

CERTIFICATE OF SURVEY SHELQUIST

SECTION 30, TOWNSHIP 148 NORTH, RANGE 36 WEST
CLEARWATER COUNTY, MINNESOTA

DESCRIPTION PER RECORD DOCUMENT 175169:
Lot Two (2), Section Thirty (30), Township One Hundred Forty-eight
(148) North, Range Thirty-six (36) West of the Fifth P.M.

SHELQUIST
47.27 Acres
GOV'T LOT 2

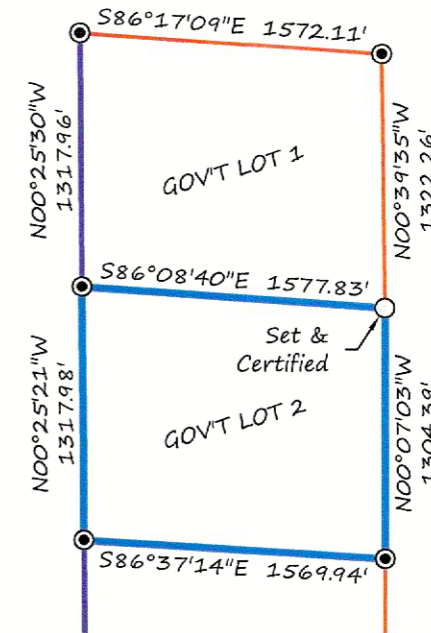
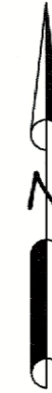
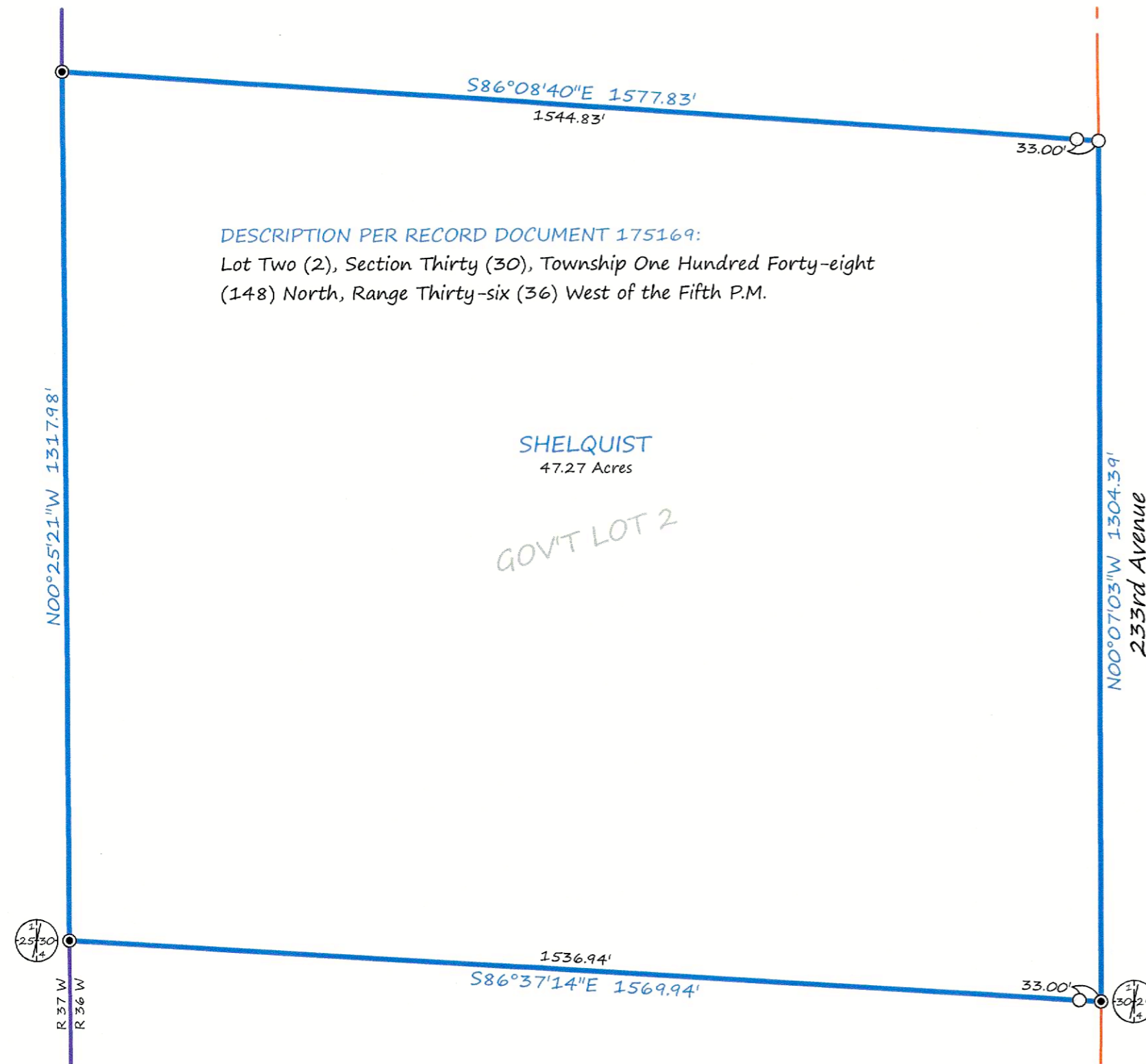

LEGEND

- CERTIFIED GOVERNMENT CORNER
- SET IRON MONUMENT WITH CAP NO. 47934
- PROPERTY BOUNDARY
- SECTION-LINE
- TOWNSHIP-LINE

BRUSTAD LAND SURVEYING, PA
Bagley, Mn 56621 (218) 694-5280

I HEREBY CERTIFY THAT THIS SURVEY, PLAN OR REPORT WAS PREPARED BY ME OR UNDER MY DIRECT SUPERVISION AND THAT I AM A DULY LICENSED LAND SURVEYOR UNDER THE LAWS OF THE STATE OF MINNESOTA.

Amanda J. Brustad 2/9/24
AMANDA J. BRUSTAD (LIC. NO. 47934) DATE:

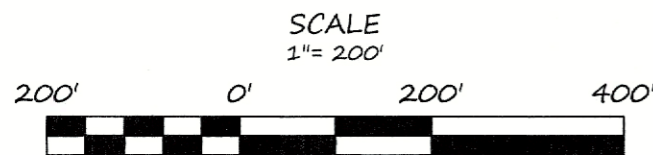

BEARINGS ARE BASED ON NAD83(96)
CLEARWATER COUNTY COORDINATE SYSTEM

SURVEYOR'S NOTES:

1. Section Subdivision per Coordinates on Government Corner Certificates on file at the County Recorder's Office. Brustad Land Surveying verified Section Corners in the field.
2. Brustad Land Surveying has not made a thorough search for any easements of records or any other information that a current title search may disclose.