

CERTIFICATE OF SURVEY

Part of
NW 1/4 of SW 1/4, Section 5, and Government Lot 3, Section 6, all in T. 148 N., R. 36 W., Clearwater County, Minnesota.

PROPOSED PROPERTY DESCRIPTION

The South 990.00 feet of the West 660.00 feet of the Northwest Quarter of the Southwest Quarter, Section 5, Township 148 North, Range 36 West, Clearwater County, Minnesota;
AND

The South 425.00 feet of the East 511.40 feet of Government Lot 3, Section 6, Township 148 North, Range 36 West, Clearwater County, Minnesota.

LEGEND

- Denotes 1/2 inch iron pipe, LS 15483, found
- ⊕ Denotes 1/2 inch iron pipe, LS 23668
- Denotes 1/2 inch iron pipe, LS 15483, set
- △ Denotes computed position based on previous survey

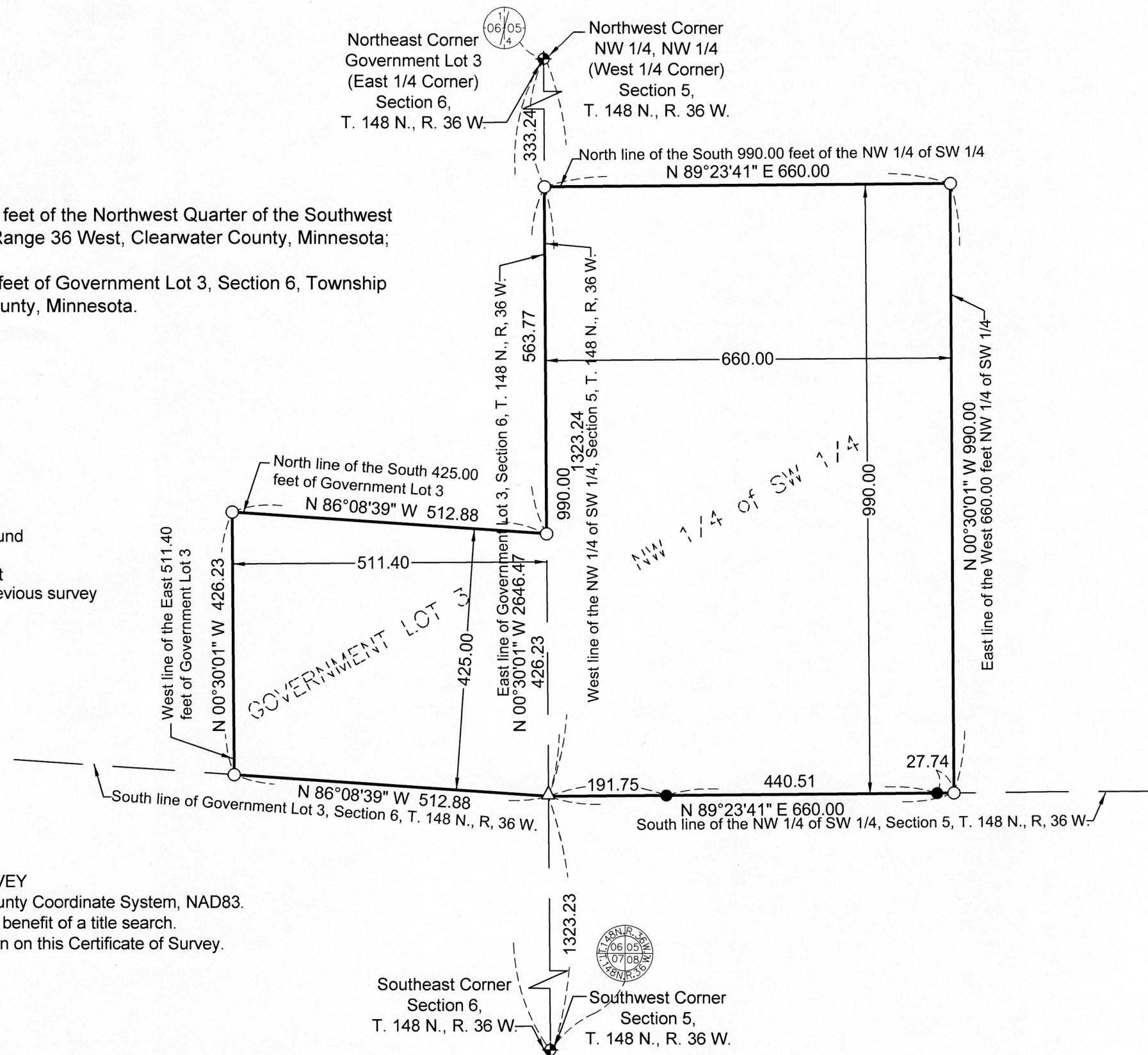

NOTES TO SURVEY

1. Bearing system based on the Clearwater County Coordinate System, NAD83.
2. This survey has not been performed with the benefit of a title search.
3. No wetlands have been field located or shown on this Certificate of Survey.

MURRAY
SURVEYING, INC.
P.O. BOX 1038 BEMIDJI, MN 56601
218-751-5898

I HEREBY CERTIFY THAT THIS PLAN, SURVEY, OR REPORT WAS PREPARED BY ME OR UNDER MY DIRECT SUPERVISION AND THAT I AM A DULY LICENSED LAND SURVEYOR UNDER THE LAWS OF THE STATE OF MINNESOTA.

Robert W. Murray
ROBERT W. MURRAY LICENSE NO. 15483
DATE: 04-01-21 FILE NO. 20-306C