

CERTIFICATE OF SURVEY

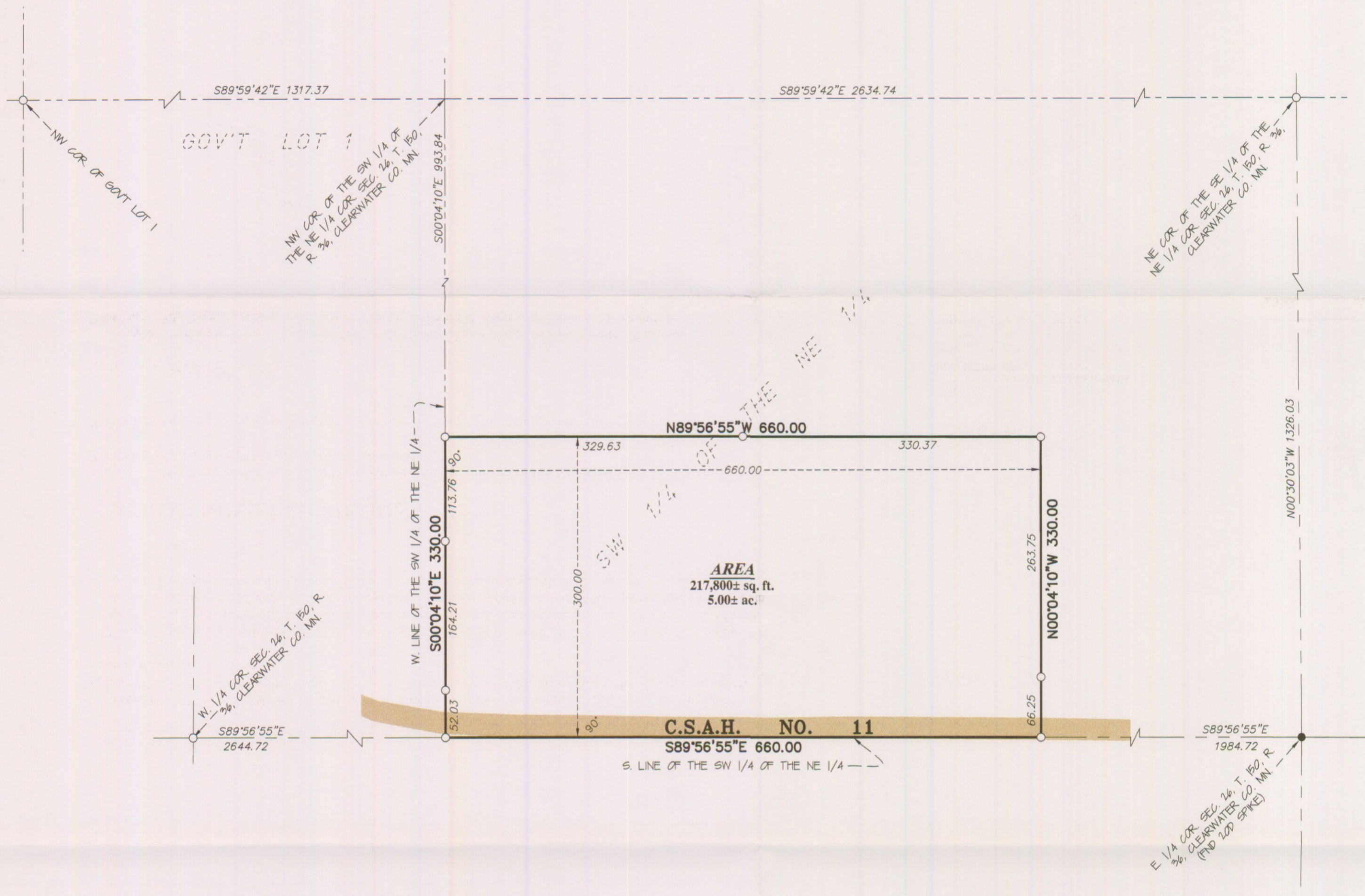

DESCRIPTION – (RECORD Per. Doc. 127858)

A tract of land 660 feet by 330 feet located in the southwest corner of the Southwest Quarter of the Northeast Quarter, Section 26, Township 150 North, Range 36 West of the Fifth P.M., according to the government survey thereof, described as follows:

Commencing at the southwest corner of said SW 1/4 NE 1/4, as the point of beginning; thence East on the quarter line, a distance of 660 feet; thence North and parallel with the East quarter line, a distance of 330 feet; thence West and parallel with the South quarter line, a distance of 660 feet to the West quarter line; thence South on the West quarter line a distance of 330 feet to the point of beginning, subject to road right of way.

RECOMMENDED DESCRIPTION

The South 300.00 feet of the West 660.00 feet of the Southwest Quarter of the Northeast Quarter of Section 26, Township 150, Range 36, Clearwater County, Minnesota.

Said parcel contains 5.00 acres of land, more or less, and is subject to existing easements of record.

SURVEYOR'S NOTES:

1. Bearing Orientation: The south line of the Southwest Quarter of the Northeast Quarter of Section 26, Township 150, Range 36 is assumed to have a bearing of South 89 degrees 56 minutes 55 seconds East.
2. The field survey was completed on August 18, 2010.
3. Arro Land Surveyors, LLC has made no investigation or independent search for easements of record, encumbrances, restrictive covenants, ownership title evidence, or any other facts that an accurate and current title search may disclose.
4. The client should contact a real estate attorney or title attorney concerning the recommended description as shown on this certificate of survey.

LEGEND

- DENOTES 1/2 INCH x 14 INCH IRON PIPE SET AND MARKED WITH RLS 17768 CAP.
- DENOTES FOUND SURVEY MONUMENT
- DENOTES GRAVEL SURFACE

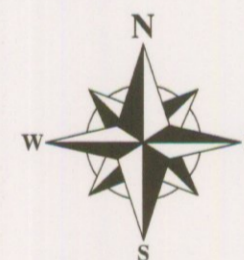

GRAPHIC SCALE

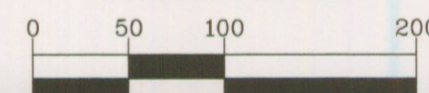

(IN FEET)
1 inch = 100 ft.

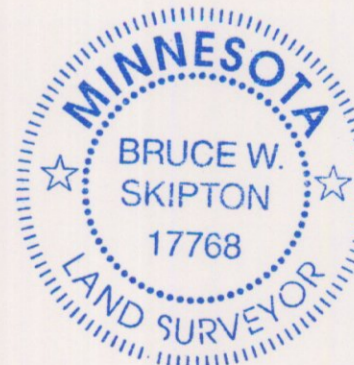

| | |
|---|------|
| DRAWN BY: <u>RPW</u> CHECKED BY: <u>BWS</u> | |
| APPROVED BY: <u>BWS</u> JOB NUMBER: <u>10-050</u> | |
| NO. | DATE |
| | |
| | |
| | |

CLIENT: **Ken Brein**
25896 Clover Road
Leonard, MN 56652

BOUNDARY SURVEY
Part of the SW 1/4 of the NE 1/4
of Sec. 26, Twp. 150, R. 36,
Clearwater Co. MN.



I hereby certify that this survey, plan or report was prepared by me or under my direct supervision and that I am a duly licensed land surveyor under the laws of the state of Minnesota.
Dated this 14th day of September 2010
By: Bruce W. Skipton
Bruce W. Skipton, Minnesota License No. 17768