

CERTIFICATE OF SURVEY

THE SOUTH HALF OF THE NE 1/4 OF SEC. 26, T. 145 N., R. 37 W. OF THE 5TH PRINCIPAL MERIDIAN, CLEARWATER COUNTY, MINNESOTA.



DESCRIPTION per Document Number A124328

The South Half of the Northeast Quarter (S1/2 of NE1/4), Section Twenty-six (26), Township One Hundred Forty-five (145) North, Range Thirty-seven (37).

SURVEYORS NOTES:

1. THE PID FOR THE SUBJECT PROPERTY IS 13.026.0200
2. THE SURVEY WAS COMPLETED WITHOUT THE BENEFIT OF A TITLE COMMITMENT OR OPINION. THERE MAY BE EASEMENTS OR OTHER LIMITING FACTORS WHICH AFFECT THE SUBJECT PROPERTY THAT ARE NOT SHOWN ON THIS SURVEY.
3. FIELD SURVEY WAS COMPLETED ON 1/16/2018
4. AREA: 3,527,275± SQ. FT., 80.98± ACRES.

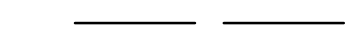
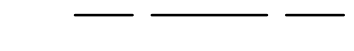
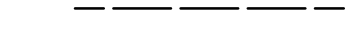
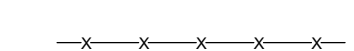
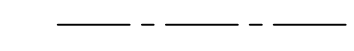
LEGEND

-  BOUNDARY LINE
-  SECTION LINE
-  QUARTER SECTION LINE
-  QUARTER QUARTER SECTION LINE
-  RIGHT OF WAY
-  FENCE BARB WIRE
-  CENTER LINE
-  FENCE POST

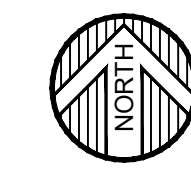

ORIENTATION OF THIS BEARING SYSTEM IS BASED ON NAD 83, CLEARWATER COUNTY COORDINATE SYSTEM, 2011 CORRECTION

- = DENOTES FOUND IRON MONUMENT
- = DENOTES 1/2 INCH DIAMETER BY 18 INCH LONG REBAR MONUMENT SET AND MARKED RLS # 53737

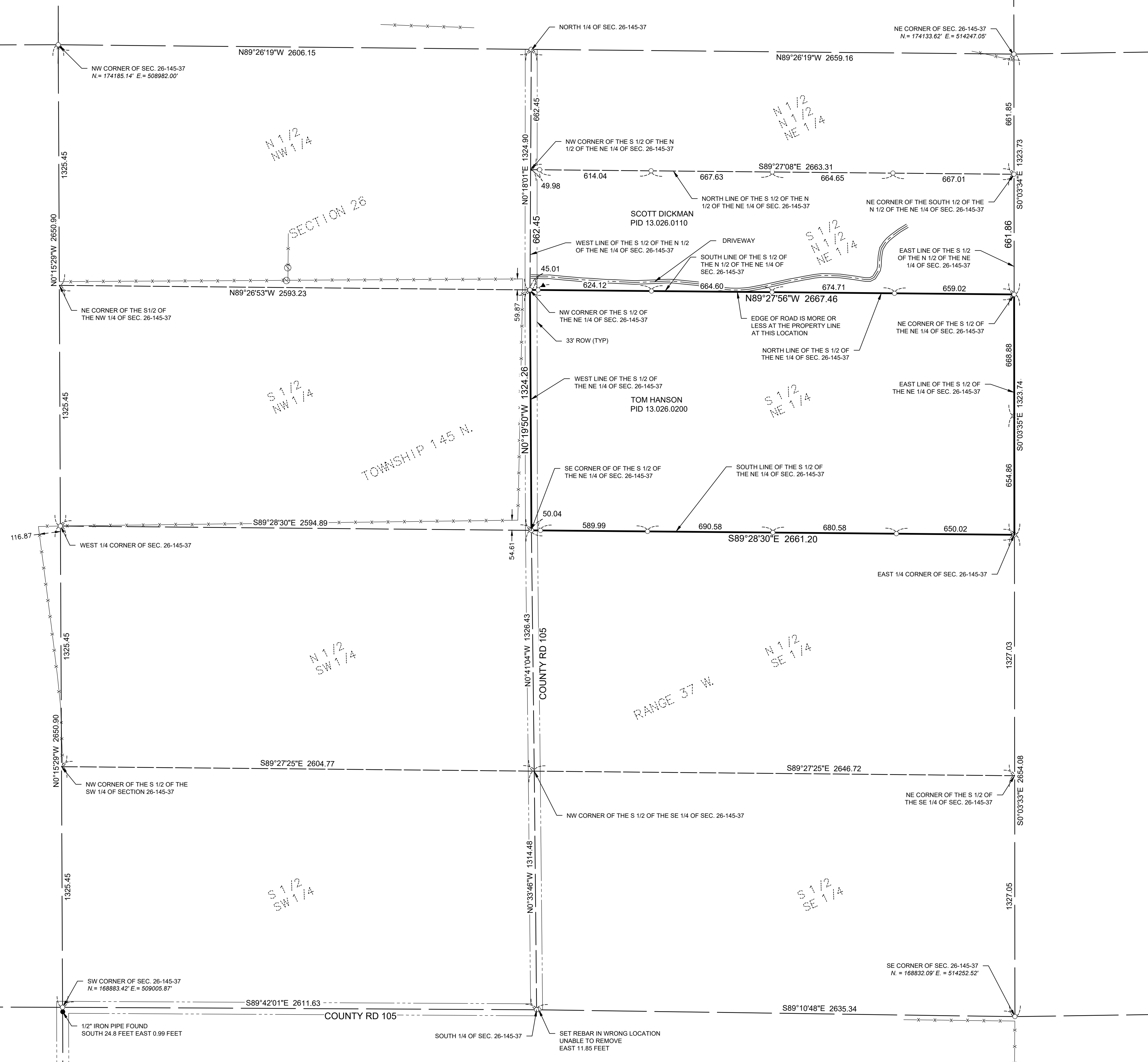

DATE:	DATE:	AMENDMENTS:	BY:
1/9/2017			
SCALE: AS SHOWN			
DRAWN BY: A.L.P.			
CHECKED BY: S.R.B/C.M.C.			
FILE NUMBER: 890J0550.000			

PREPARED FOR: **THOMAS AND BEVERLY HANSON**

I HEREBY CERTIFY THAT THIS SURVEY, PLAN, OR REPORT WAS PREPARED BY ME OR UNDER MY DIRECT SUPERVISION AND THAT I AM A DULY LICENSED LAND SURVEYOR UNDER THE LAWS OF THE STATE OF MINNESOTA.

Anthony L. Palcich

ANTHONY L. PALCICH DATE: 1/17/2018 LIC. NO. 53737



WIDSETH SMITH NOLTING

Engineering | Architecture | Surveying | Environmental