

CERTIFICATE OF SURVEY

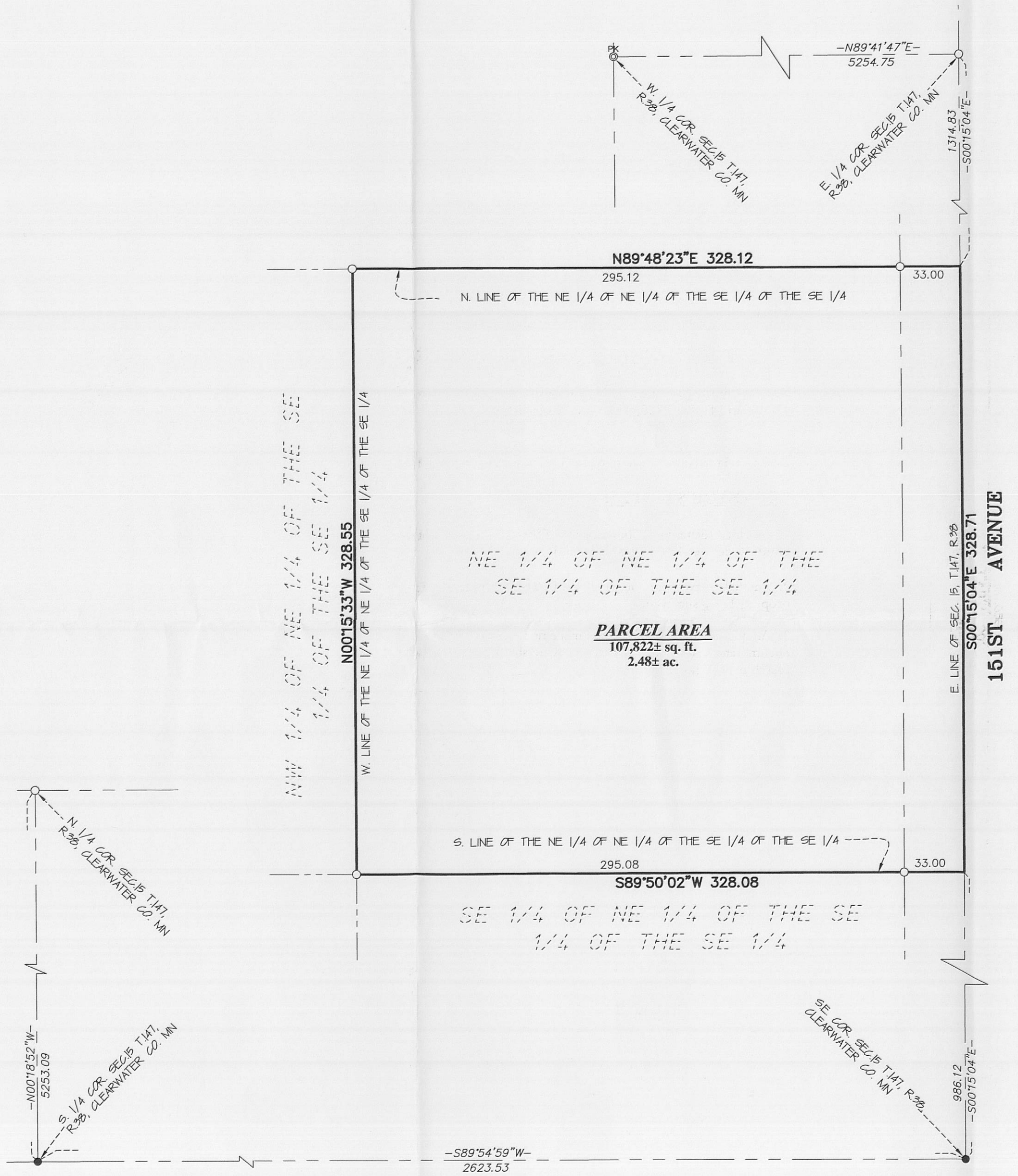

DESCRIPTION OF PROPERTY SURVEYED

The Northeast Quarter of the Northeast Quarter of the Southeast Quarter of the Southeast Quarter of Section 15, Township 147, Range 38, Clearwater County, Minnesota

Said parcel contains 2.48 acres of land, more or less, and is subject to existing easements of record.

SURVEYOR'S NOTES:

1. Bearing Orientation: The East line of Section 15, Township 147, Range 38 is assumed to have a bearing of South 00 degrees 15 minutes 04 seconds East.
2. The field survey was completed on 12-21-09. There was approximately 3 inches of snow cover across the property being surveyed.
3. Arro Land Surveyors, LLC has made no investigation or independent search for easements of record, encumbrances, restrictive covenants, ownership title evidence, or any other facts that an accurate and current title search may disclose.

LEGEND

- DENOTES 1/2 INCH x 14 INCH IRON PIPE SET AND MARKED WITH RLS 17768 CAP.
- DENOTES FOUND SURVEY MONUMENT
- ⊙ PK DENOTES PK SET & MARKED WITH DISK STAMPED RLS 17768

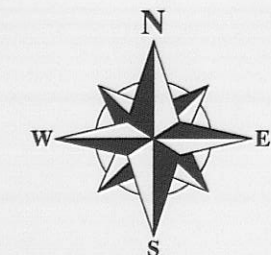

GRAPHIC SCALE

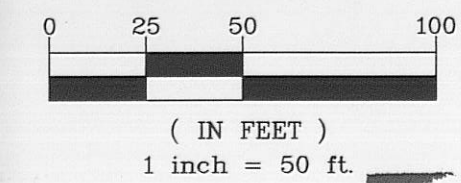

I hereby certify that this survey, plan or report was prepared by me or under my direct supervision and that I am a duly licensed land surveyor under the laws of the state of Minnesota.
Dated this 23rd day of December, 2009
By: *Bruce W. Skipton*
Bruce W. Skipton, Minnesota License No. 17768



BOUNDARY SURVEY
Part of the SE 1/4 of Sec. 15, T. 147, R. 38, Clearwater County, Minn.

CLIENT: Keith Larson
37299 151st Avenue
Bagley, MN 56621

DRAWN BY	CHECKED BY	DATE	REVISION DESCRIPTION