

CERTIFICATE OF SURVEY

JENSEN

SECTION 31, TOWNSHIP 147 NORTH, RANGE 37 WEST
CLEARWATER COUNTY, MINNESOTA

DESCRIPTION PER RECORD DOCUMENT 99173:

All that part of the Southeast Quarter of the Southeast Quarter (SE $\frac{1}{4}$ SE $\frac{1}{4}$), Section Thirty-one (31), Township One Hundred Forty-seven (147) North, Range Thirty-seven (37) West, of the Fifth P.M., described as follows:

Commencing at the Northeast Corner of said SE $\frac{1}{4}$ SE $\frac{1}{4}$, Sec. 31; thence South along the East section line a distance of 660'; thence West and parallel with the North line of said forty a distance of 400'; thence North and parallel with the East section line a distance of 660', more or less, to the North line of said forty; thence East along the North line of said forty to the point of beginning.

DESCRIPTION PER RECORD DOCUMENT 119196:

The North Half of the Southeast Quarter (N $\frac{1}{2}$ SE $\frac{1}{4}$) of Section Thirty-one (31) Township One Hundred Forty-seven (147) North Range Thirty-seven (37) West of the Fifth P.M.

DESCRIPTION PER RECORD DOCUMENT 148220: (DERHEIM)

The North Six Hundred Sixty (660) feet of the East Four Hundred (400) feet of the Northeast Quarter of the Southeast Quarter (NE $\frac{1}{4}$ SE $\frac{1}{4}$), of Section Thirty-one (31), Township One Hundred Forty-seven (147) North, Range Thirty-seven (37) West of the Fifth Principal Meridian.

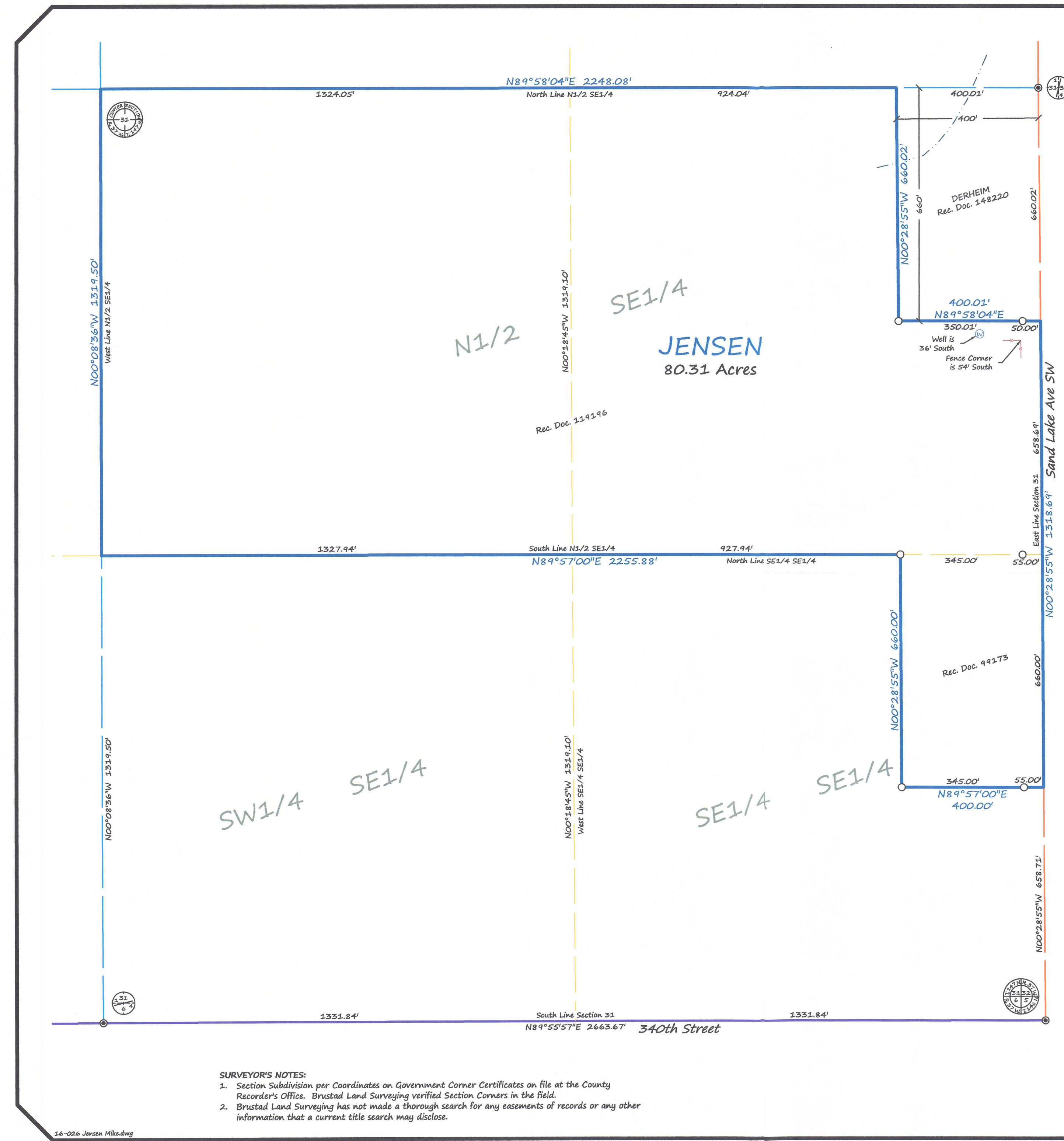

- SURVEYOR'S NOTES:**
- Section Subdivision per Coordinates on Government Corner Certificates on file at the County Recorder's Office. Brustad Land Surveying verified Section Corners in the field.
 - Brustad Land Surveying has not made a thorough search for any easements of records or any other information that a current title search may disclose.

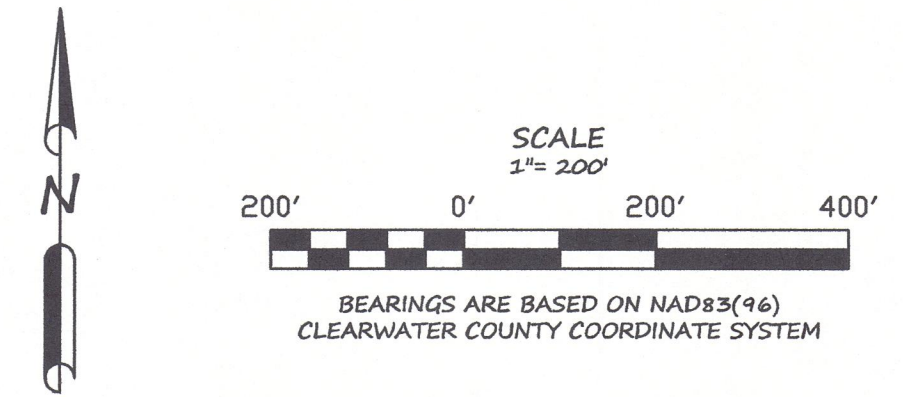

- LEGEND**
- CERTIFIED GOVERNMENT CORNER
 - SET IRON MONUMENT WITH CAP NO. 47934
 - PROPERTY BOUNDARY
 - SIXTEENTH-LINE
 - QUARTER-LINE
 - SECTION-LINE
 - TOWNSHIP-LINE
 - FENCE
 - WETLAND PER AERIAL PHOTO
 - ⊙ WELL

Brustad Land Surveying
Bagley, Mn 56621 (218) 694-5280

I HEREBY CERTIFY THAT THIS SURVEY, PLAN OR REPORT WAS PREPARED BY ME OR UNDER MY DIRECT SUPERVISION AND THAT I AM A DULY LICENSED LAND SURVEYOR UNDER THE LAWS OF THE STATE OF MINNESOTA.

Amanda J. Brustad 6/8/16
AMANDA J. BRUSTAD (LIC. NO. 47934) DATE: