

# CERTIFICATE OF SURVEY

PARCEL IN PART OF THE NW1/4-NW1/4, SECTION 29-147-37, CLEARWATER COUNTY, MN.

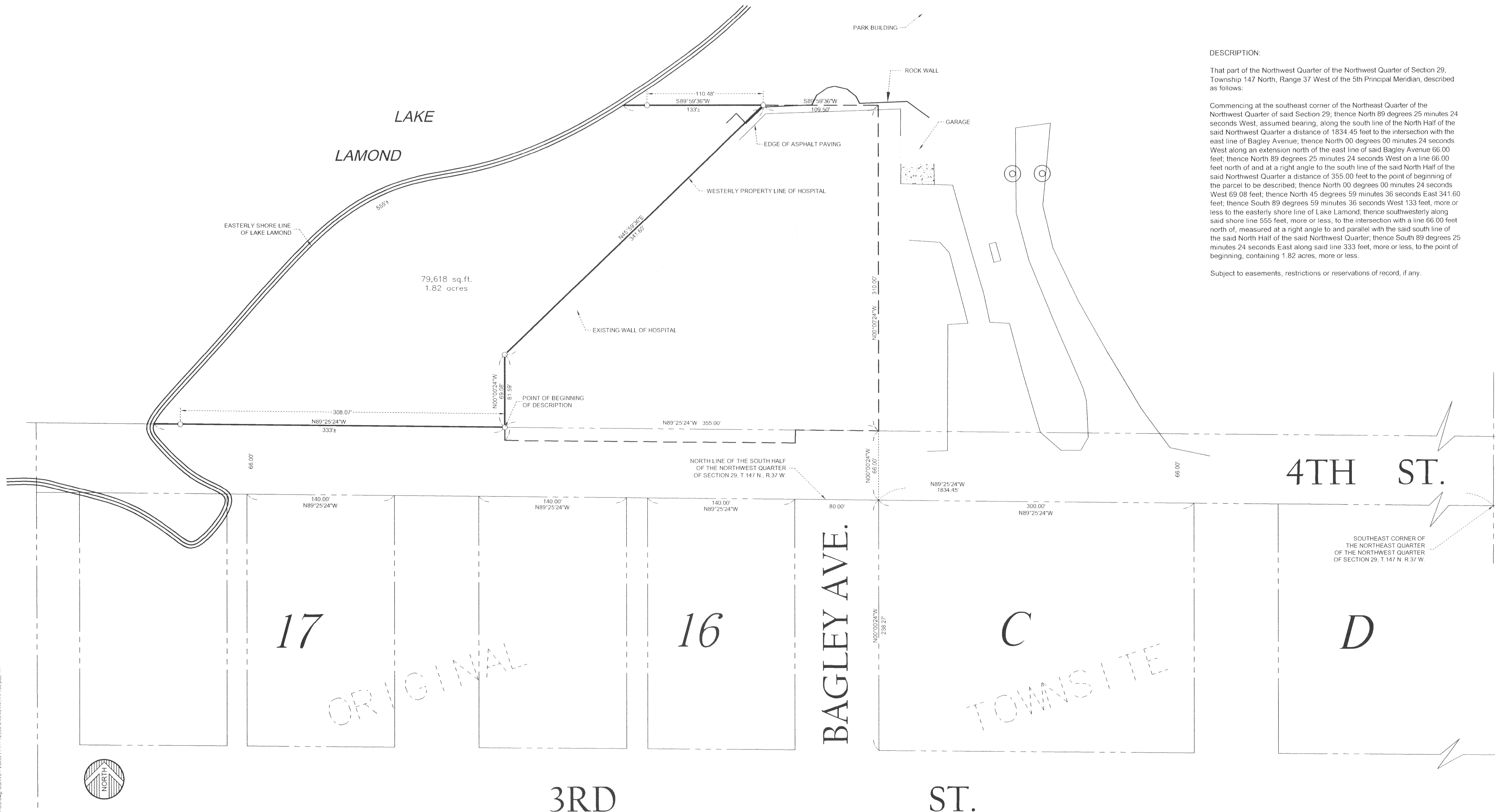

**DESCRIPTION:**

That part of the Northwest Quarter of the Northwest Quarter of Section 29, Township 147 North, Range 37 West of the 5th Principal Meridian, described as follows:

Commencing at the southeast corner of the Northeast Quarter of the Northwest Quarter of said Section 29; thence North 89 degrees 25 minutes 24 seconds West, assumed bearing, along the south line of the North Half of the said Northwest Quarter a distance of 1834.45 feet to the intersection with the east line of Bagley Avenue; thence North 00 degrees 00 minutes 24 seconds West along an extension north of the east line of said Bagley Avenue 66.00 feet; thence North 89 degrees 25 minutes 24 seconds West on a line 66.00 feet north of and at a right angle to the south line of the said North Half of the said Northwest Quarter a distance of 355.00 feet to the point of beginning of the parcel to be described; thence North 00 degrees 00 minutes 24 seconds West 69.08 feet; thence North 45 degrees 59 minutes 36 seconds East 341.60 feet; thence South 89 degrees 59 minutes 36 seconds West 133 feet, more or less to the easterly shore line of Lake Lamond; thence southwesterly along said shore line 555 feet, more or less, to the intersection with a line 66.00 feet north of, measured at a right angle to and parallel with the said south line of the said North Half of the said Northwest Quarter; thence South 89 degrees 25 minutes 24 seconds East along said line 333 feet, more or less, to the point of beginning, containing 1.82 acres, more or less.

Subject to easements, restrictions or reservations of record, if any.

J:\9818\0003\CADD\DATA\0003.dwg\BagleyTOS.dwg, SURVEY 20-06-17, 12:00:06.64348 AM, HP750.pcd, 1:1

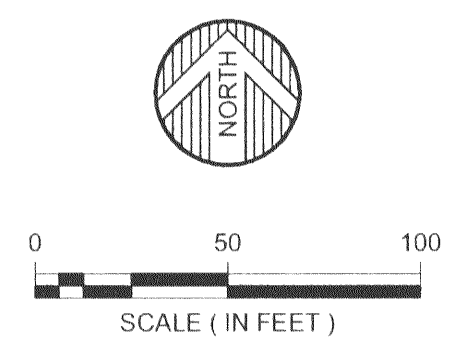

DATE	AMENDMENTS	BY	PREPARED FOR: CLEARWATER COUNTY
6/29/06			I HEREBY CERTIFY THAT THIS SURVEY, PLAN, OR REPORT WAS PREPARED BY ME OR UNDER MY DIRECT SUPERVISION AND THAT I AM A DULY LICENSED LAND SURVEYOR UNDER THE LAWS OF THE STATE OF MINNESOTA.
AS SHOWN			<i>Gary L. Thompson</i>
DRAWN BY: GLT			GARY L. THOMPSON DATE: 6/29/06 LIC. NO. 15815
CHECKED BY: GLT			
FILE NUMBER: 808J0003			

© 2006 WIDSETH SMITH NOLTING

**WIDSETH SMITH NOLTING**

**ENGINEERS** ALEXANDRA BEMIDA  
**ARCHITECTS** BRAINERD  
**LAND SURVEYORS** CROOKSTON GRAND FORKS  
**ENVIRONMENTAL SERVICES** WWW.WSMN.COM