

CERTIFICATE OF SURVEY

UNITED STATES OF AMERICA ACTING THROUGH FARMERS HOME ADMINISTRATION
 CONSERVATION EASEMENT WETLANDS FOR FMHA INVENTORY PROPERTY, DENNIS MOSER TRACT
 BEING PART OF SEC. 35, T.150 N., R.37 W. CLEARWATER COUNTY, MN.

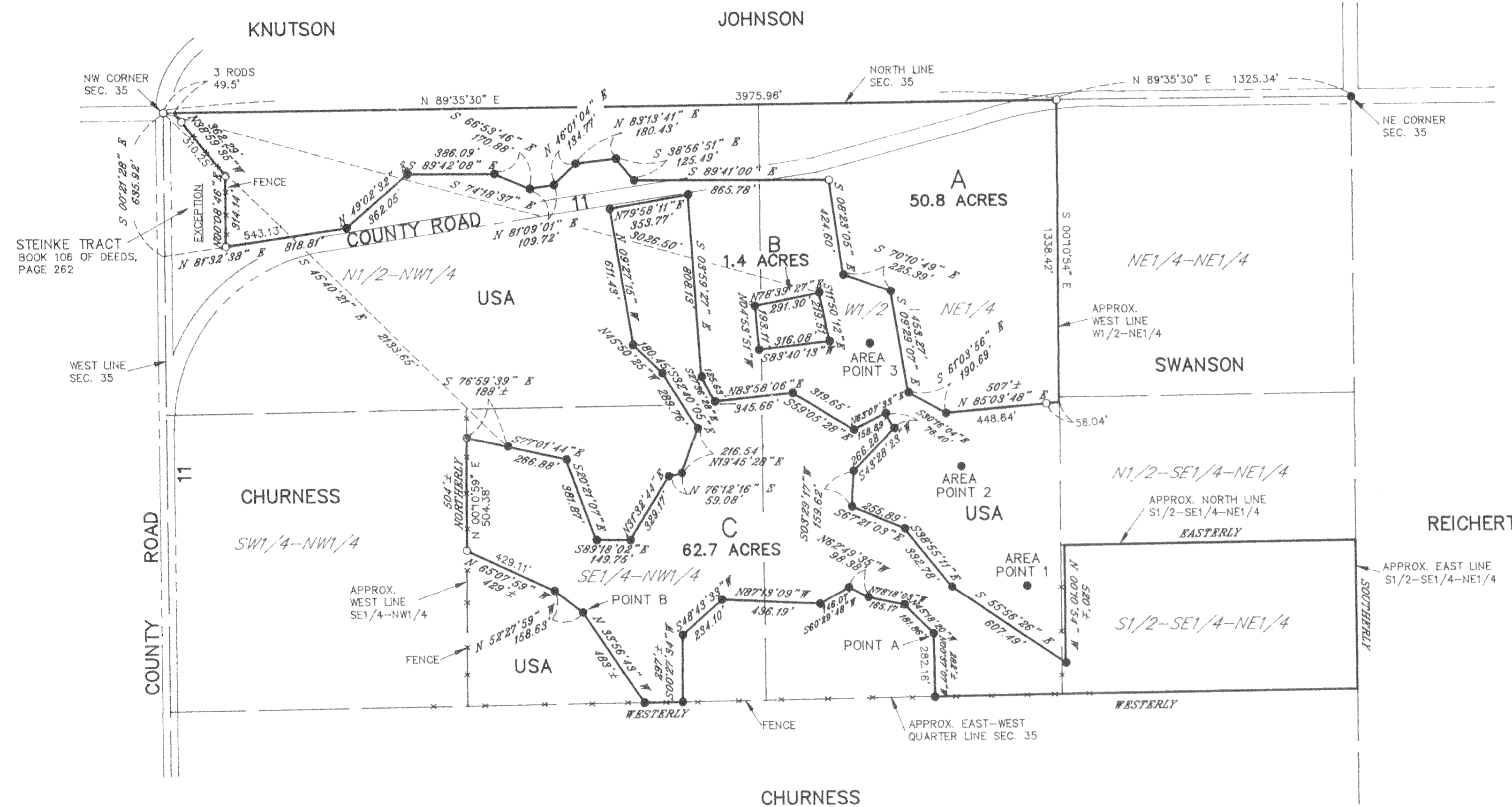

DISTANCE FROM NW CORNER SEC. 35 TO:
 AREA POINT 1: S 60°58'23" E 4382.77'
 AREA POINT 2: S 65°46'31" E 3883.74'
 AREA POINT 3: S 71°37'08" E 3308.56'
 POINT A: S 55°39'50" E 4135.70'
 POINT B: S 39°46'52" E 2901.90'

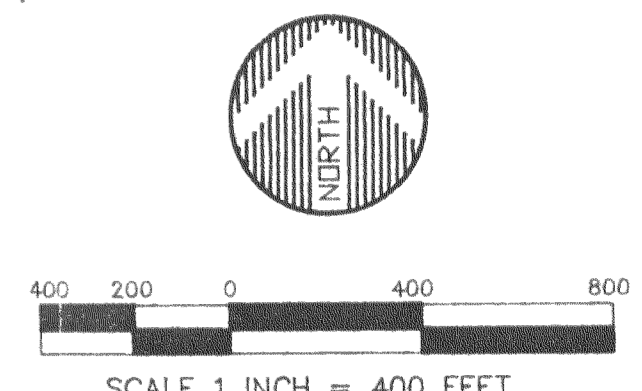

SCALE 1 INCH = 400 FEET

- = IRON MONUMENT APPROX. 1' FROM FISH & WILDLIFE POST
- = IRON MONUMENT WITH NO FISH & WILDLIFE POST

N 00°56'35" E 366.78' = LEGAL DESCRIPTION MEASUREMENTS
 N 00°56'35" E 366.78' = MEASUREMENTS BETWEEN MONUMENTS

DATE	AMENDMENTS	BY	PREPARED FOR:
			UNITED STATES OF AMERICA ACTING THROUGH FARMERS HOME ADMINISTRATION
			I HEREBY CERTIFY THAT THIS SURVEY, PLAN OR REPORT WAS PREPARED BY ME OR UNDER MY DIRECT SUPERVISION AND THAT I AM A DULY REGISTERED LAND SURVEYOR UNDER THE LAWS OF THE STATE OF MINNESOTA.
			JEFFREY W. MILLER REG. NO. 13336 DATE 9-6-91

WIDSETH SMITH NOLTING
 ENGINEERS ARCHITECTS
 401 Golf Course Dr.-Baxter
 P.O. Box 765
 Brainerd, MN, 56401
 218-829-5117
 LAND SURVEYORS
 PROJECT MANAGERS