

CERTIFICATE OF SURVEY

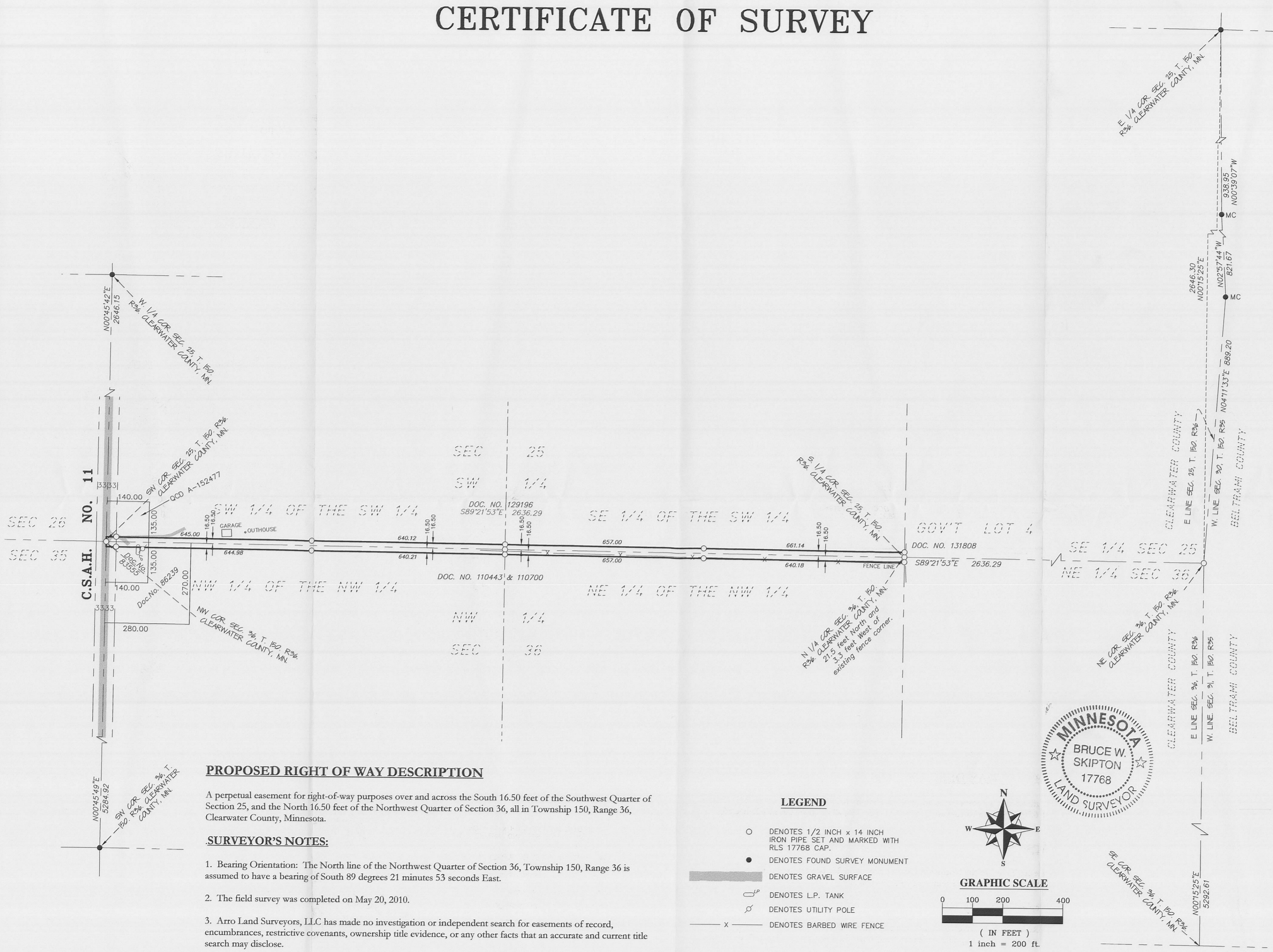

PROPOSED RIGHT OF WAY DESCRIPTION

A perpetual easement for right-of-way purposes over and across the South 16.50 feet of the Southwest Quarter of Section 25, and the North 16.50 feet of the Northwest Quarter of Section 36, all in Township 150, Range 36, Clearwater County, Minnesota.

SURVEYOR'S NOTES:

1. Bearing Orientation: The North line of the Northwest Quarter of Section 36, Township 150, Range 36 is assumed to have a bearing of South 89 degrees 21 minutes 53 seconds East.
2. The field survey was completed on May 20, 2010.
3. Arro Land Surveyors, LLC has made no investigation or independent search for easements of record, encumbrances, restrictive covenants, ownership title evidence, or any other facts that an accurate and current title search may disclose.

LEGEND

- DENOTES 1/2 INCH x 14 INCH IRON PIPE SET AND MARKED WITH RLS 17768 CAP.
- DENOTES FOUND SURVEY MONUMENT
- ▬ DENOTES GRAVEL SURFACE
- UP DENOTES L.P. TANK
- UP DENOTES UTILITY POLE
- X — DENOTES BARBED WIRE FENCE

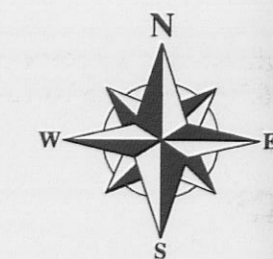

GRAPHIC SCALE

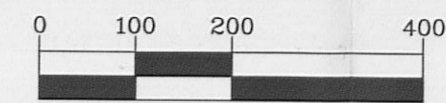

(IN FEET)
1 inch = 200 ft.



I hereby certify that this survey, plan or report was prepared by me or under my direct supervision and that I am a duly licensed land surveyor under the laws of the state of Minnesota.
Dated this 24th day of May 2010
By: *Bruce W. Skipton*
Bruce W. Skipton, Minnesota License No. 17768

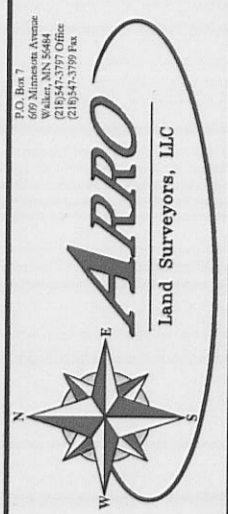

RIGHT-OF-WAY EXHIBIT
Part of Sec. 25 & 36, T. 150, R. 36, Clearwater County, Minnesota.

CLIENT: Clover Township
c/o Arlen Larson
121 Main Street
P.O. Box 436
Bagley, MN 56621-0436

NO.	DATE	BY	REVISION DESCRIPTION