

CERTIFICATE OF SURVEY

PHYLLIS PRIBULA TRUST

SECTION 17, TOWNSHIP 147 NORTH, RANGE 37 WEST
CLEARWATER COUNTY, MINNESOTA

DESCRIPTION PER RECORD DOCUMENT 163866:

The South 475 feet of the East 475 feet of the Northeast Quarter of the Northwest Quarter (NE1/4NW1/4), Section Seventeen (17), Township One Hundred Forty-seven (147) North, Range Thirty-seven (37) West of the Fifth Principal Meridian.

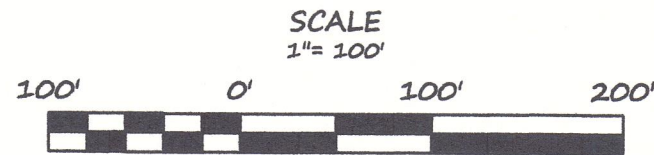

BEARINGS ARE BASED ON NAD83(96)
CLEARWATER COUNTY COORDINATE SYSTEM



LEGEND

- FOUND IRON MONUMENT - RLS 15815
- ⊙ CERTIFIED GOVERNMENT CORNER
- SET IRON MONUMENT WITH CAP NO. 47934
- PROPERTY BOUNDARY
- - - CENTERLINE
- · - · - RIGHT-OF-WAY
- · - · - SIXTEENTH-LINE
- · - · - QUARTER-LINE
- · - · - SECTION-LINE
- × × × × × FENCE

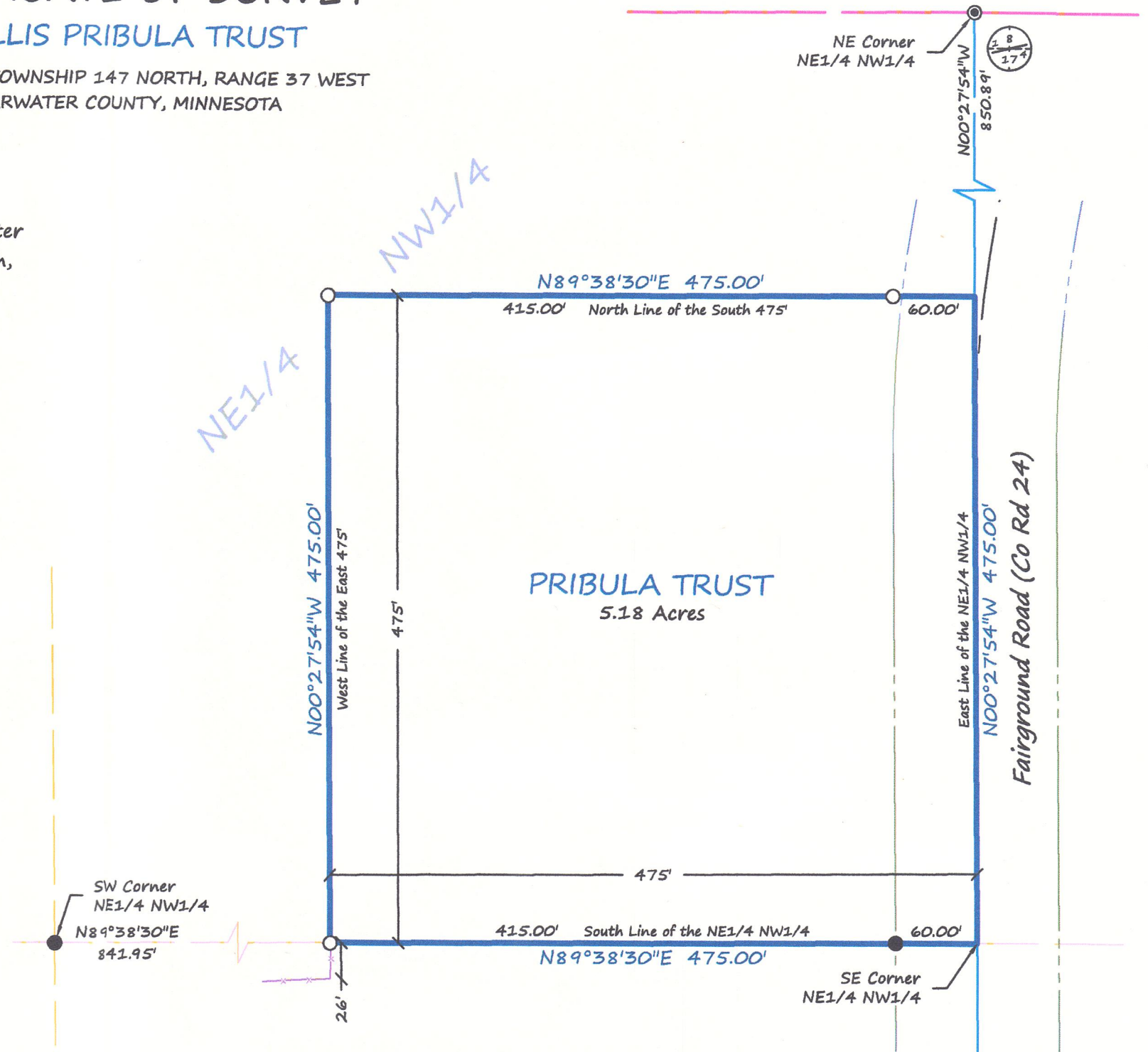

SURVEYOR'S NOTES:
Brustad Land Surveying has not made a thorough search for any easements of records or any other information that a current title search may disclose.

Brustad Land Surveying
Bagley, Mn 56621 (218) 694-5280

I HEREBY CERTIFY THAT THIS SURVEY, PLAN OR REPORT WAS PREPARED BY ME OR UNDER MY DIRECT SUPERVISION AND THAT I AM A DULY LICENSED LAND SURVEYOR UNDER THE LAWS OF THE STATE OF MINNESOTA.

Amanda J. Brustad 6/23/17
AMANDA J. BRUSTAD (LIC. NO. 47934) DATE: