

CERTIFICATE OF SURVEY

DAN UHLIR

SECTION 32, TOWNSHIP 147 NORTH, RANGE 37 WEST
CLEARWATER COUNTY, MINNESOTA

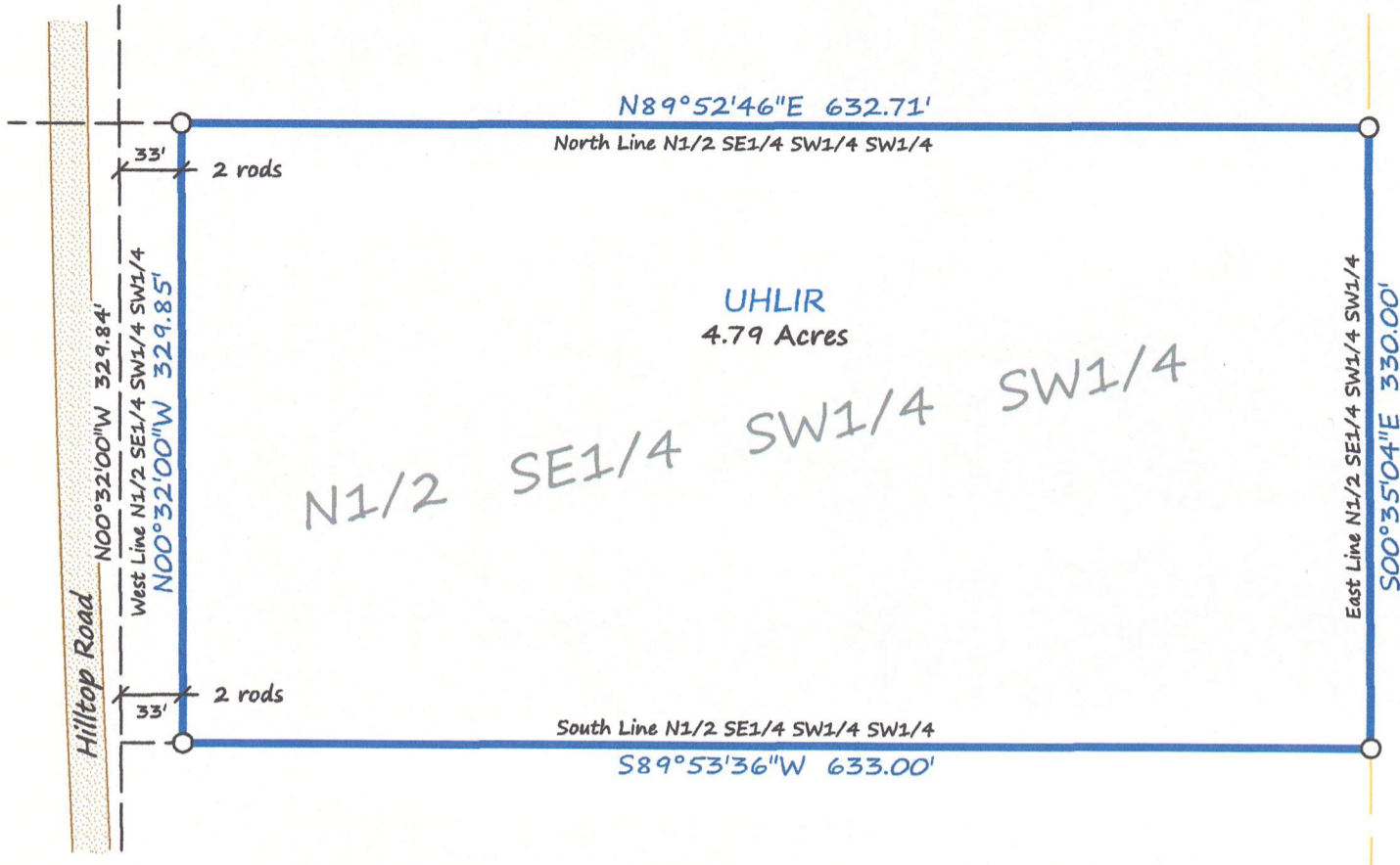

DESCRIPTION PER RECORD DOCUMENT 160552:

North Half of the Southeast Quarter of the Southwest Quarter of the Southwest Quarter (N $\frac{1}{2}$ of SE $\frac{1}{4}$ of SW $\frac{1}{4}$ of SW $\frac{1}{4}$), Section Thirty-two (32), Township One Hundred Forty-seven (147), Range Thirty-seven (37), LESS the West 2 rods thereof;

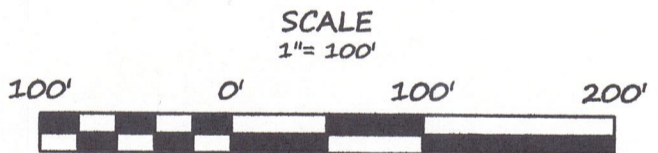
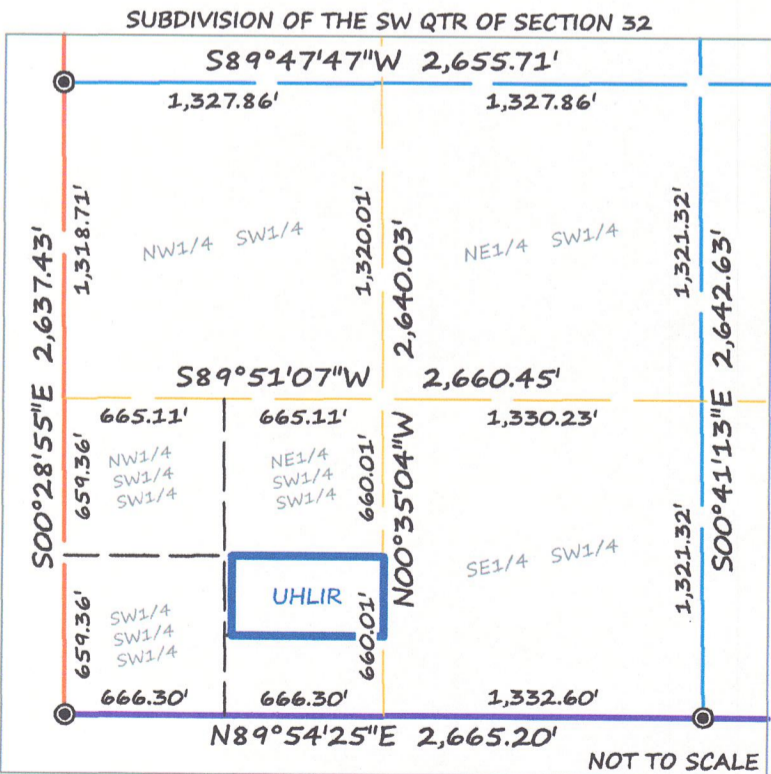

COORDINATES AND BEARINGS ARE BASED ON NAD83(96) CLEARWATER COUNTY COORDINATE SYSTEM

LEGEND

- CERTIFIED GOVERNMENT CORNER
- SET IRON MONUMENT WITH CAP NO. 47934
- PROPERTY BOUNDARY
- THIRTY-SECOND LINE
- SIXTEENTH-LINE
- QUARTER-LINE
- SECTION-LINE
- TOWNSHIP-LINE
- GRAVEL SURFACE

SURVEYOR'S NOTES:

1. Section Subdivision per Coordinates on Government Corner Certificates on file at the County Recorder's Office. Brustad Land Surveying verified Section Corners in the field.
2. Brustad Land Surveying has not made a thorough search for any easements of records or any other information that a current title search may disclose.

BRUSTAD LAND SURVEYING

Bagley, Mn 56621 (218) 694-5280

I HEREBY CERTIFY THAT THIS SURVEY, PLAN OR REPORT WAS PREPARED BY ME OR UNDER MY DIRECT SUPERVISION AND THAT I AM A DULY LICENSED LAND SURVEYOR UNDER THE LAWS OF THE STATE OF MINNESOTA.

Amanda J. Brustad 9/8/17
AMANDA J. BRUSTAD (LIC. NO. 47934) DATE: