

CERTIFICATE OF SURVEY

ST. GEORGE

SECTION 27, TOWNSHIP 146 NORTH, RANGE 38 WEST
CLEARWATER COUNTY, MINNESOTA

DESCRIPTION PER RECORD DOCUMENT 96451: (ST. GEORGE)
North Half of the Northeast Quarter (N $\frac{1}{2}$ NE $\frac{1}{4}$), Section 27,
Township 146, Range 38.

NEW PARCEL DESCRIPTION: (LEWIS TO ST. GEORGE)
The North 145.00 feet of the East 900.00 feet of the Southeast
Quarter of the Northeast Quarter (SE $\frac{1}{4}$ NE $\frac{1}{4}$), Section
Twenty-seven (27), Township One Hundred Forty-six (146)
North of Range Thirty-eight (38) West of the Fifth P.M. Said
Parcel contains 3.00 acres.



SCALE
1" = 250'

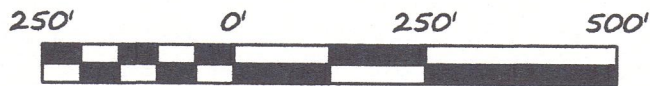

BEARINGS ARE BASED ON NAD83(96)
CLEARWATER COUNTY COORDINATE SYSTEM

SURVEYOR'S NOTES:

1. Section Subdivision per Coordinates on Government Corner Certificates on file at the County Recorder's Office. Brustad Land Surveying verified Section Corners in the field.
2. Brustad Land Surveying has not made a thorough search for any easements of records or any other information that a current title search may disclose.

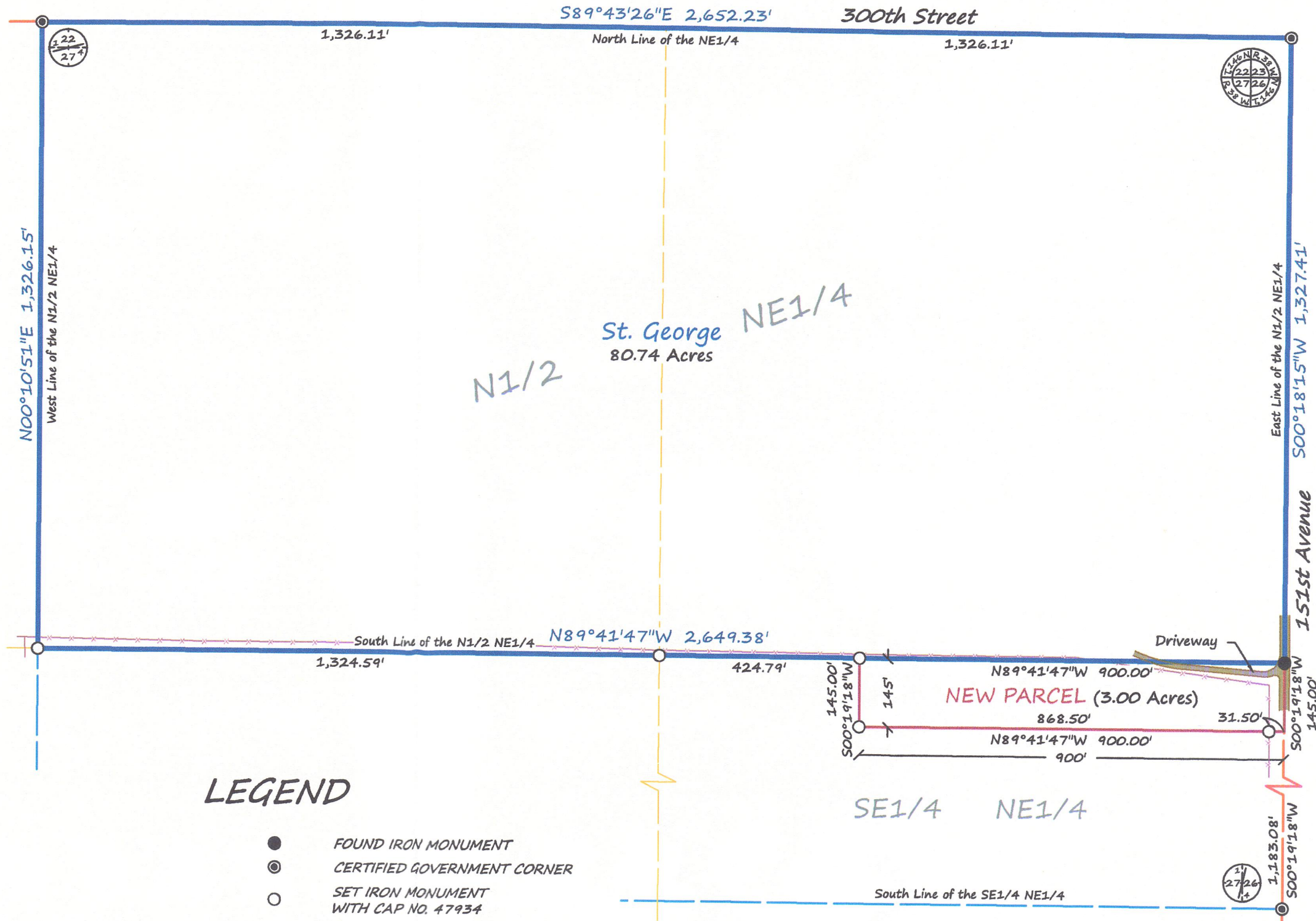

LEGEND

- FOUND IRON MONUMENT
- ⊙ CERTIFIED GOVERNMENT CORNER
- SET IRON MONUMENT WITH CAP NO. 47934
- PROPERTY BOUNDARY
- NEW PARCEL LINES
- - - SIXTEENTH-LINE
- - - QUARTER-LINE
- - - SECTION-LINE
- × × × × FENCE

BRUSTAD LAND SURVEYING

Bagley, Mn 56621 (218) 694-5280

I HEREBY CERTIFY THAT THIS SURVEY, PLAN OR REPORT WAS PREPARED BY ME OR UNDER MY DIRECT SUPERVISION AND THAT I AM A DULY LICENSED LAND SURVEYOR UNDER THE LAWS OF THE STATE OF MINNESOTA.

Amanda J. Brustad 9/20/17
AMANDA J. BRUSTAD (LIC. NO. 47934) DATE: