

CERTIFICATE OF SURVEY

MINNOW LAKE, CLEARWATER COUNTY, MINNESOTA

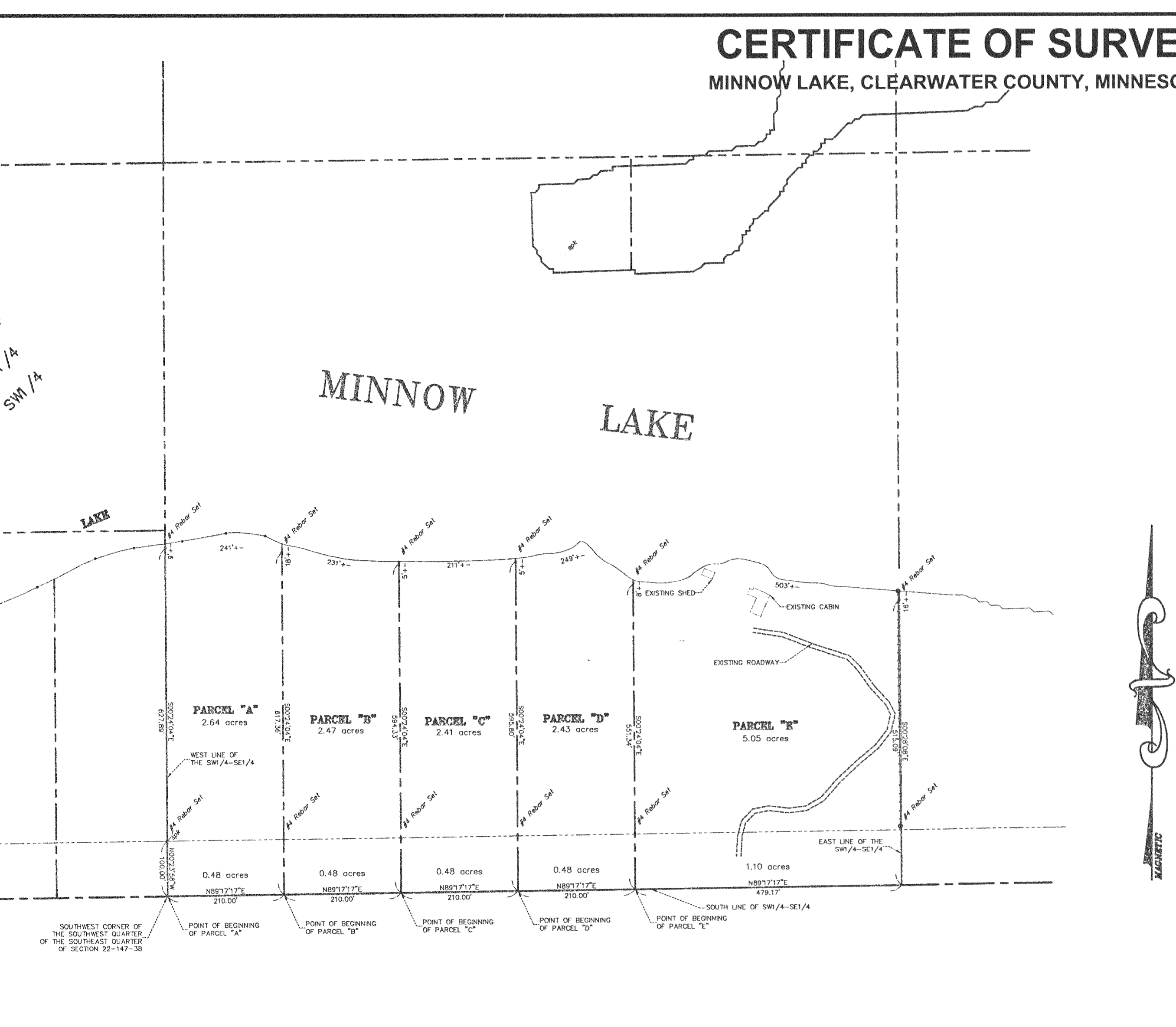

DESCRIPTION (PARCEL "A"):

That part of the Southwest Quarter of the Southeast Quarter of Section 22, Township 147 North, Range 38 West of the 5th Principal Meridian, described as follows:

Beginning at the southwest corner of the said Southwest Quarter of the Southeast Quarter; thence North 89 degrees 17 minutes 17 seconds East, assumed bearing, along the south line of the said Southwest Quarter of the Southeast Quarter a distance of 210.00 feet; thence North 00 degrees 24 minutes 04 seconds West, parallel with the west line of the said Southwest Quarter of the Southeast Quarter a distance of 635 feet, more or less, to the southerly shore line of Minnow Lake; thence westerly along said shore line 241 feet, more or less, to the intersection with the west line of the said Southwest Quarter of the Southeast Quarter; thence South 00 degrees 24 minutes 04 seconds East along the west line of the said Southwest Quarter of the Southeast Quarter a distance of 637 feet, more or less, to the point of beginning, containing 3.12 acres, more or less.

Subject to easements, restrictions or reservations of record, if any.
DESCRIPTION (PARCEL "B"):

That part of the Southwest Quarter of the Southeast Quarter of Section 22, Township 147 North, Range 38 West of the 5th Principal Meridian, described as follows:

Commencing at the southwest corner of the said Southwest Quarter of the Southeast Quarter; thence North 89 degrees 17 minutes 17 seconds East, assumed bearing, along the south line of the said Southwest Quarter of the Southeast Quarter a distance of 210.00 feet to the point of beginning of the parcel to be described; thence continuing North 89 degrees 17 minutes 17 seconds East along said south line 210.00 feet; thence North 00 degrees 24 minutes 04 seconds West, parallel with the west line of the said Southwest Quarter of the Southeast Quarter a distance of 599 feet, more or less, to the southerly shore line of Minnow Lake; thence westerly along said shore line 231 feet, more or less, to the intersection with a line bearing North 00 degrees 24 minutes 04 seconds West from the point of beginning; thence South 00 degrees 24 minutes 04 seconds East along said line, parallel with the west line of the said Southwest Quarter of the Southeast Quarter a distance of 635 feet, more or less, to the point of beginning, containing 2.95 acres, more or less.

Subject to easements, restrictions or reservations of record, if any.
DESCRIPTION (PARCEL "C"):

That part of the Southwest Quarter of the Southeast Quarter of Section 22, Township 147 North, Range 38 West of the 5th Principal Meridian, described as follows:

Commencing at the southwest corner of the said Southwest Quarter of the Southeast Quarter; thence North 89 degrees 17 minutes 17 seconds East, assumed bearing, along the south line of the said Southwest Quarter of the Southeast Quarter a distance of 420.00 feet to the point of beginning of the parcel to be described; thence continuing North 89 degrees 17 minutes 17 seconds East along said south line 210.00 feet; thence North 00 degrees 24 minutes 04 seconds West, parallel with the west line of the said Southwest Quarter of the Southeast Quarter a distance of 601 feet, more or less, to the southerly shore line of Minnow Lake; thence westerly along said shore line 211 feet, more or less, to the intersection with a line bearing North 00 degrees 24 minutes 04 seconds West from the point of beginning; thence South 00 degrees 24 minutes 04 seconds East along said line, parallel with the west line of the said Southwest Quarter of the Southeast Quarter a distance of 599 feet, more or less, to the point of beginning, containing 2.89 acres, more or less.

Subject to easements, restrictions or reservations of record, if any.
DESCRIPTION (PARCEL "D"):

That part of the Southwest Quarter of the Southeast Quarter of Section 22, Township 147 North, Range 38 West of the 5th Principal Meridian, described as follows:

Commencing at the southwest corner of the said Southwest Quarter of the Southeast Quarter; thence North 89 degrees 17 minutes 17 seconds East, assumed bearing, along the south line of the said Southwest Quarter of the Southeast Quarter a distance of 630.00 feet to the point of beginning of the parcel to be described; thence continuing North 89 degrees 17 minutes 17 seconds East along said south line 210.00 feet; thence North 00 degrees 24 minutes 04 seconds West, parallel with the west line of the said Southwest Quarter of the Southeast Quarter a distance of 559 feet, more or less, to the southerly shore line of Minnow Lake; thence westerly along said shore line 249 feet, more or less, to the intersection with a line bearing North 00 degrees 24 minutes 04 seconds West from the point of beginning; thence South 00 degrees 24 minutes 04 seconds East along said line, parallel with the west line of the said Southwest Quarter of the Southeast Quarter a distance of 601 feet, more or less, to the point of beginning, containing 2.91 acres, more or less.

Subject to easements, restrictions or reservations of record, if any.
DESCRIPTION (PARCEL "E"):

That part of the Southwest Quarter of the Southeast Quarter of Section 22, Township 147 North, Range 38 West of the 5th Principal Meridian, described as follows:

Commencing at the southwest corner of the said Southwest Quarter of the Southeast Quarter; thence North 89 degrees 17 minutes 17 seconds East, assumed bearing, along the south line of the said Southwest Quarter of the Southeast Quarter a distance of 840.00 feet to the point of beginning of the parcel to be described; thence continuing North 89 degrees 17 minutes 17 seconds East along said south line 479.17 feet to the southeast corner of the said Southwest Quarter of the Southeast Quarter; thence North 00 degrees 28 minutes 08 seconds West, along the east line of the said Southwest Quarter of the Southeast Quarter a distance of 531 feet, more or less, to the southerly shore line of Minnow Lake; thence westerly along said shore line 503 feet, more or less, to the intersection with a line bearing North 00 degrees 24 minutes 04 seconds West from the point of beginning; thence South 00 degrees 24 minutes 04 seconds East along said line, parallel with the west line of the said Southwest Quarter of the Southeast Quarter a distance of 559 feet, more or less, to the point of beginning, containing 6.15 acres, more or less.

Subject to easements, restrictions or reservations of record, if any.

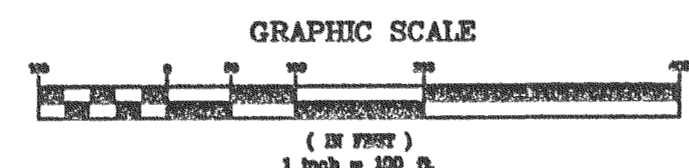
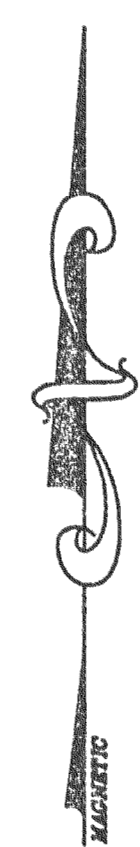

DATE:	12-13-01	DATE:		AMENDMENTS:		BY:		PREPARED FOR:	ARDIS WALKER
SCALE:	AS SHOWN							I HEREBY CERTIFY THAT THIS SURVEY, PLAN, OR REPORT WAS PREPARED BY ME OR UNDER MY DIRECT SUPERVISION AND THAT I AM A DULY LICENSED LAND SURVEYOR UNDER THE LAWS OF THE STATE OF MINNESOTA.	
DRAWN BY:	gt								
CHECKED BY:	GLT							GARY L. THOMPSON DATE: 1-15-02 LIC. NO. 15815	
FILE NUMBER:	692C872								

WIDSETH SMITH NOLTING

ENGINEERS: ALEXANDRIA BEMELD
 ARCHITECTS: BRIANNE D
 LAND SURVEYORS: CROOKSTON GRAND FORKS
 ENVIRONMENTAL SERVICES: WWW.WSN.MN.COM