

CERTIFICATE OF SURVEY

OLSON

SECTIONS 19 & 20, TOWNSHIP 147 NORTH, RANGE 37 WEST
CLEARWATER COUNTY, MINNESOTA

DESCRIPTION PER RECORD DOCUMENT 170576:

The North 409.5 feet of the East 500 feet of the Northeast Quarter of the Southeast Quarter (NE $\frac{1}{4}$ of SE $\frac{1}{4}$), Section Nineteen (19), Township One Hundred Forty-seven (147) North, Range Thirty-seven (37) West;
AND

The West 60 feet of the North 409.5 feet of the Northwest Quarter of the Southwest Quarter (NW $\frac{1}{4}$ of SW $\frac{1}{4}$), Section Twenty (20), Township One Hundred Forty-seven (147) North, Range Thirty-seven (37) West.

LEGEND

- FOUND IRON MONUMENT
- ⊙ CERTIFIED GOVERNMENT CORNER
- SET IRON MONUMENT WITH CAP NO. 47934
- PROPERTY BOUNDARY
- - - SURVEY LINE
- SIXTEENTH-LINE
- QUARTER-LINE
- SECTION-LINE

SURVEYOR'S NOTES:

Section Subdivision per Coordinates on Government Corner Certificates on file at the County Recorder's Office. Brustad Land Surveying verified Section Corners in the field.

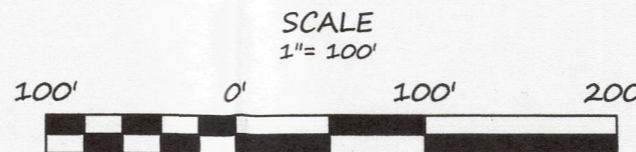
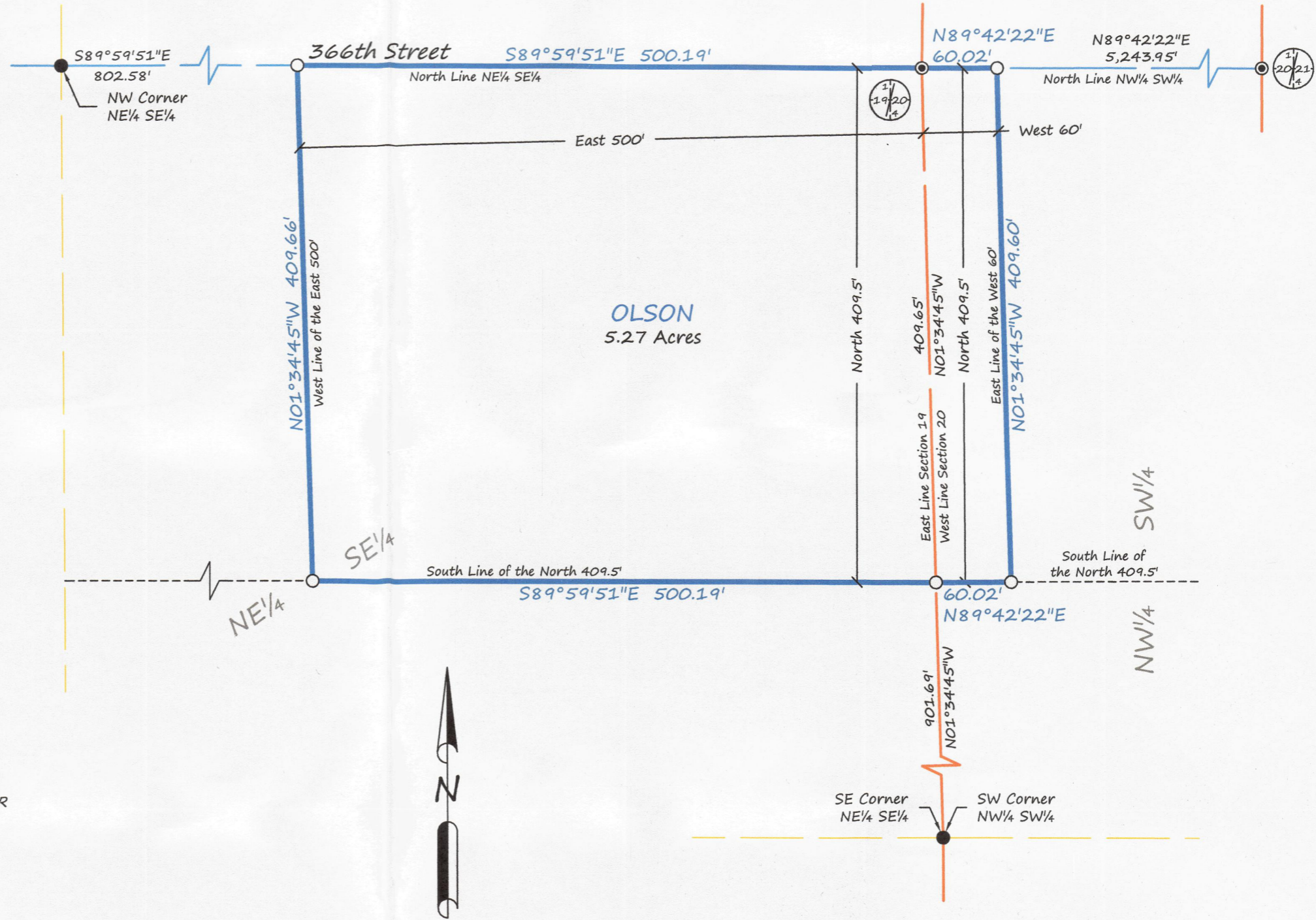

BEARINGS ARE BASED ON NAD83(96)
CLEARWATER COUNTY COORDINATE SYSTEM

BRUSTAD LAND SURVEYING

Bagley, Mn 56621 (218) 694-5280

I HEREBY CERTIFY THAT THIS SURVEY, PLAN OR REPORT WAS PREPARED BY ME OR UNDER MY DIRECT SUPERVISION AND THAT I AM A DULY LICENSED LAND SURVEYOR UNDER THE LAWS OF THE STATE OF MINNESOTA.

Amanda J. Brustad 4/25/20
AMANDA J. BRUSTAD (LIC. NO. 47934) DATE: