

# CERTIFICATE OF SURVEY

## BURLEY

SECTION 32, TOWNSHIP 147 NORTH, RANGE 37 WEST  
CLEARWATER COUNTY, MINNESOTA

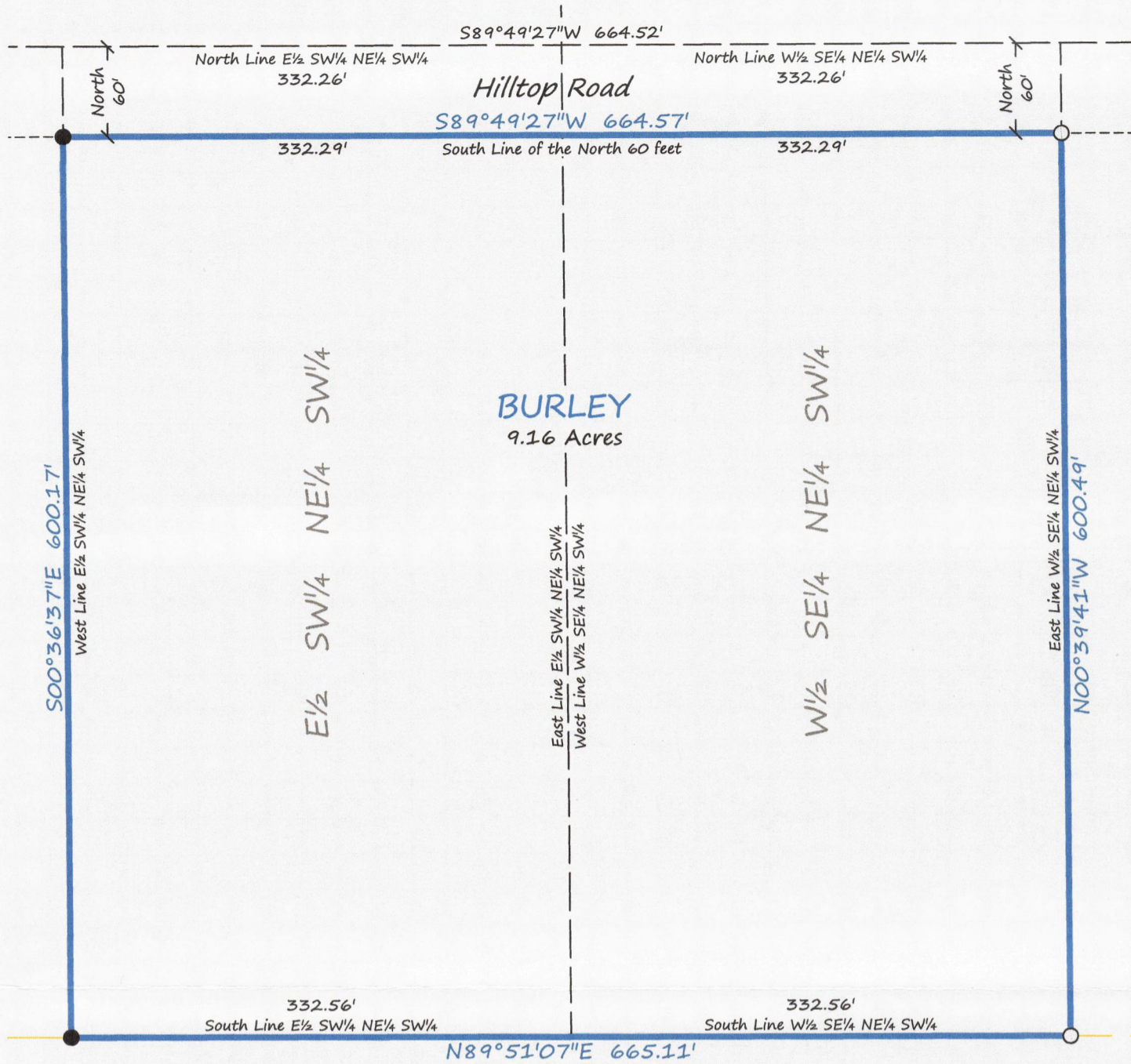

**DESCRIPTION PER RECORD DOCUMENT 155063:**

The East Half of the Southwest Quarter of the Northeast Quarter of the Southwest Quarter (E $\frac{1}{2}$  SW $\frac{1}{4}$  NE $\frac{1}{4}$  SW $\frac{1}{4}$ ) less the North sixty feet (60') thereof, and the West Half of the Southeast Quarter of the Northeast Quarter of the Southwest Quarter (W $\frac{1}{2}$  SE $\frac{1}{4}$  NE $\frac{1}{4}$  SW $\frac{1}{4}$ ) less the North sixty feet (60') thereof in Section 32, Township 147, Range 37, Clearwater County, Minnesota

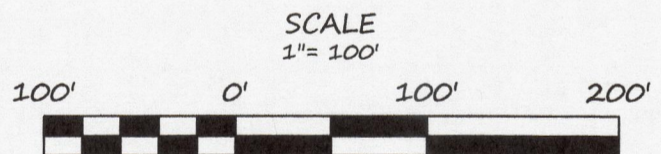

BEARINGS ARE BASED ON NAD83(96)  
CLEARWATER COUNTY COORDINATE SYSTEM

**SUBDIVISION OF THE SW QTR OF SECTION 32**

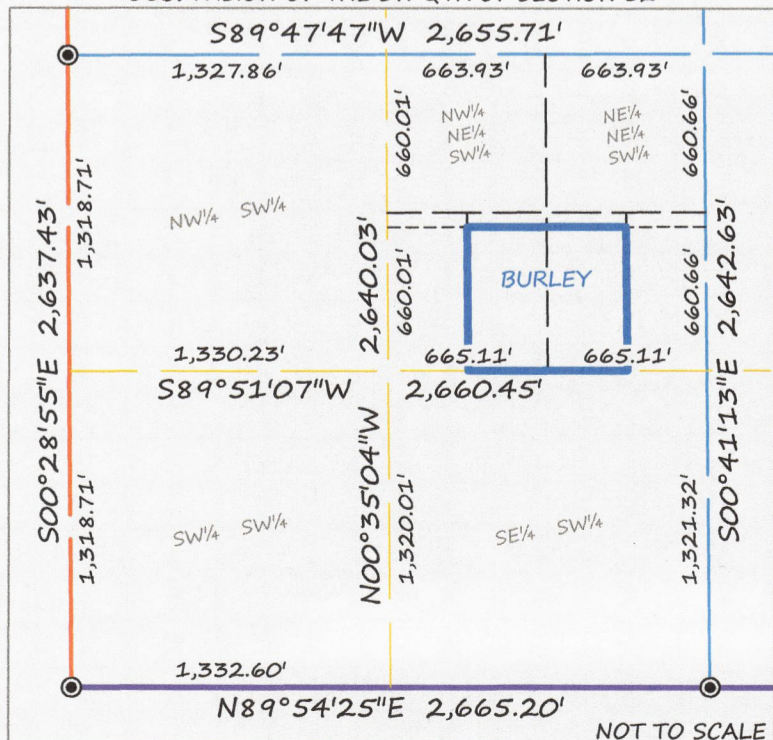

### LEGEND

- FOUND IRON MONUMENT
- ⊙ CERTIFIED GOVERNMENT CORNER
- SET IRON MONUMENT WITH CAP NO. 47934
- PROPERTY BOUNDARY
- - - SURVEY LINE
- - - THIRTY-SECOND LINE
- - - SIXTEENTH-LINE
- - - QUARTER-LINE
- - - SECTION-LINE
- - - TOWNSHIP-LINE

**BRUSTAD LAND SURVEYING**  
Bagley, Mn 56621 (218) 694-5280

I HEREBY CERTIFY THAT THIS SURVEY, PLAN OR REPORT WAS PREPARED BY ME OR UNDER MY DIRECT SUPERVISION AND THAT I AM A DULY LICENSED LAND SURVEYOR UNDER THE LAWS OF THE STATE OF MINNESOTA.

*Amanda J. Brustad* 7/10/20  
AMANDA J. BRUSTAD (LIC. NO. 47934) DATE:

**SURVEYOR'S NOTES:**

Section Subdivision per Coordinates on Government Corner Certificates on file at the County Recorder's Office. Brustad Land Surveying verified Section Corners in the field.