

CERTIFICATE OF SURVEY

GOVERNMENT LOT 1 & GOVERNMENT LOT 2, SECTION 18, TOWNSHIP 148 NORTH, RANGE 36 WEST,
CLEARWATER COUNTY, MINNESOTA

NORTHWEST CORNER
SEC. 18, T.148, R. 36W,
CLEARWATER CO., MN

CERTIFICATE OF LOCATION
OF GOVERNMENT CORNER
CLEARWATER COUNTY RECORDER
DOC. #A169367

NORTHEAST CORNER
SEC. 18, T.148, R. 36W,
CLEARWATER CO., MN

CERTIFICATE OF LOCATION
OF GOVERNMENT CORNER
CLEARWATER COUNTY RECORDER
DOC. #A169368

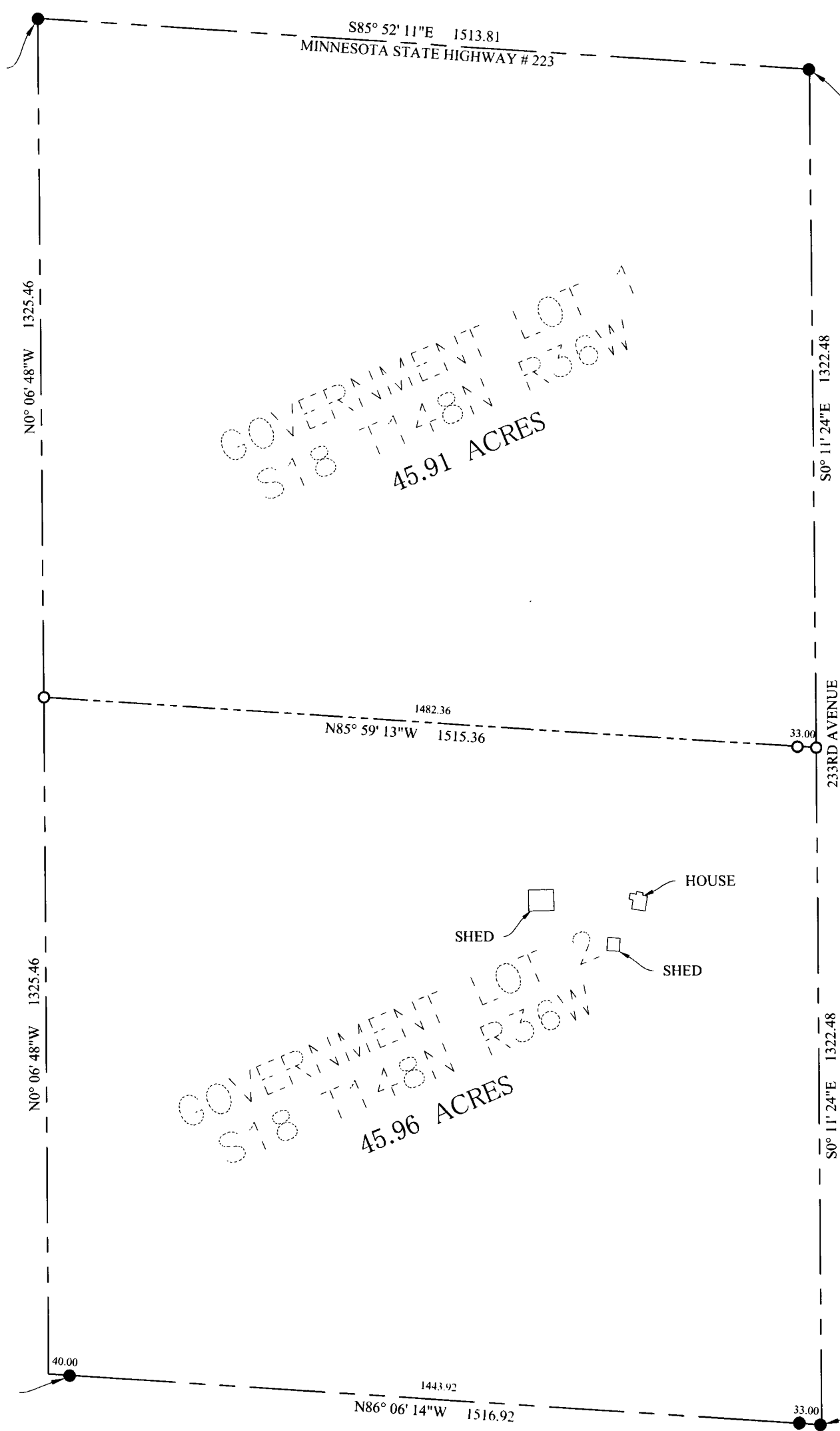

WEST QUARTER CORNER
SEC. 18, T.148, R. 36W,
CLEARWATER CO., MN

CERTIFICATE OF LOCATION
OF GOVERNMENT CORNER
CLEARWATER COUNTY RECORDER
DOC. #A165334

EAST QUARTER CORNER
SEC. 18, T.148, R. 36W,
CLEARWATER CO., MN

CERTIFICATE OF LOCATION
OF GOVERNMENT CORNER
CLEARWATER COUNTY RECORDER
DOC. #A165336

SURVEYORS NOTES:

1. BASIS OF BEARING IS NAD83 (96) CLEARWATER COUNTY COORDINATE SYSTEM.
2. KARVAKKO HAS NOT MADE AN INVESTIGATION OR SEARCH FOR ANY EASEMENTS OF RECORD, ENCUMBRANCES, OR ANY OTHER FACTS THAT A CURRENT TITLE SEARCH MAY DISCLOSE.

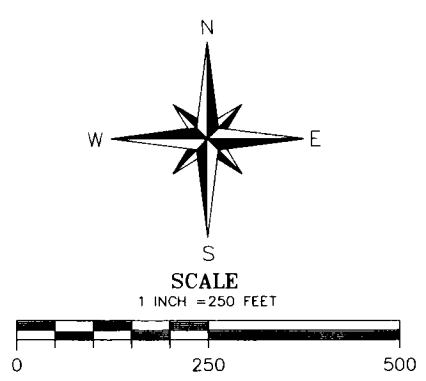

	SECTION LINE
	QUARTER LINE
	SET IRON MONUMENT WITH CAP NO. 54100
	EXISTING MONUMENT

DRAWN BY: BMW		CHECKED BY: MRA	
APPROVED BY: MRA		JOB NUMBER: 17-044	
NO.	DATE BY	REVISION DESCRIPTION	

CLIENT:
RYAN JENSEN

BOUNDARY SURVEY
Government Lot 1 and Government Lot 2 of Section 18, Township 148 North, Range 36 W

I hereby certify that this survey, plan, or report was prepared by me or under my direct supervision and that I am a duly Licensed Land Surveyor under the laws of the State of Minnesota.
Certified By: *Matthew R. Arnold* Lic. No. 54100
Printed Name: Matthew R. Arnold Date 10/24/17

KARVAKKO
2300 BEMIDJI AVE N, SUITE 101, BEMIDJI, MN 56601
P: (218) 444-8004 F: (218) 444-8562 www.karvako.com