

# CERTIFICATE OF SURVEY

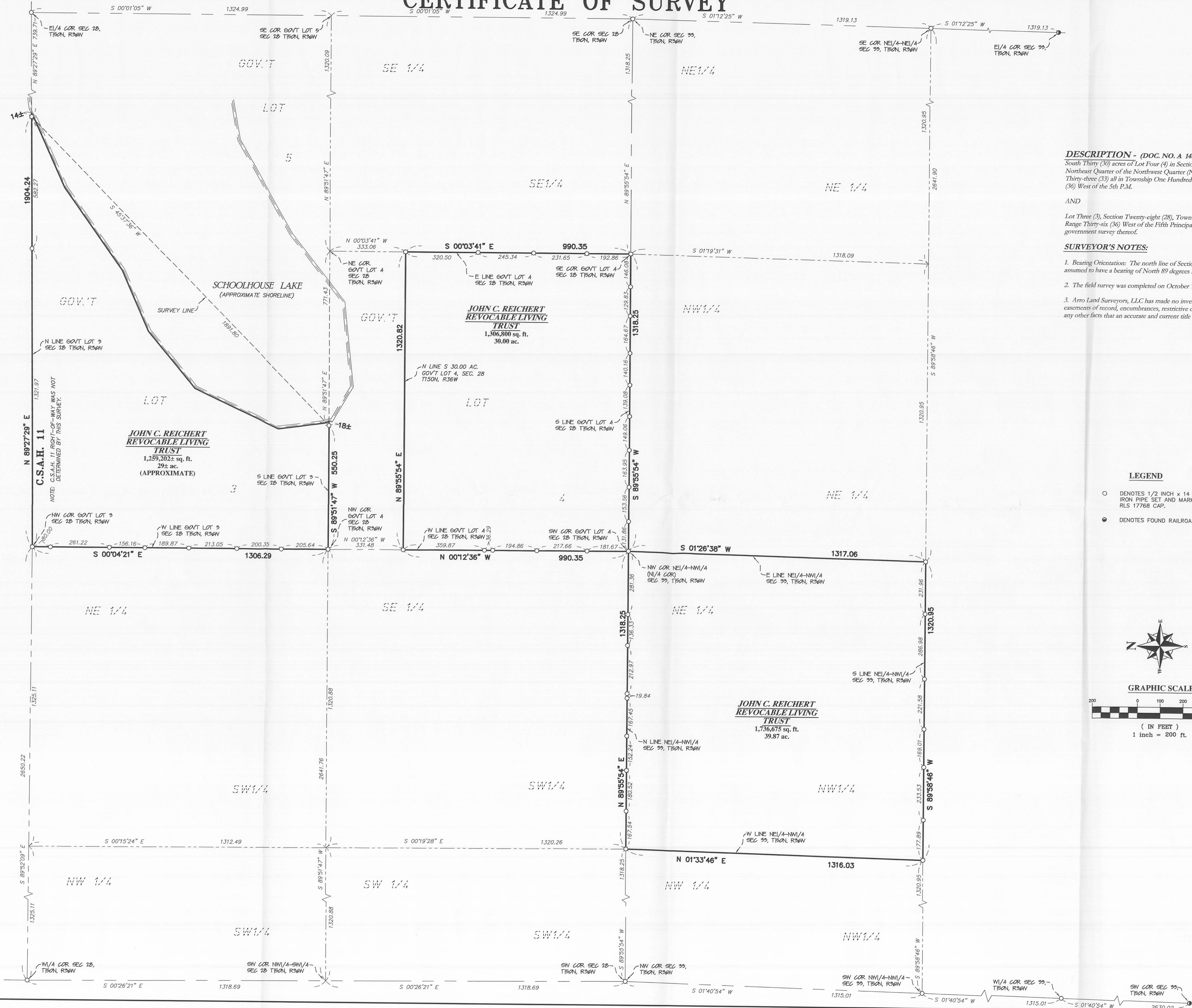

**DESCRIPTION - (DOC. NO. A 148754)**  
 South Thirty (30) acres of Lot Four (4) in Section Twenty-eight (28) and the Northeast Quarter of the Northwest Quarter (NE1/4 of NW1/4) of Section Thirty-three (33) all in Township One Hundred Fifty (150) North of Range Thirty-six (36) West of the 5th P.M.

AND  
 Lot Three (3), Section Twenty-eight (28), Township One Hundred Fifty (150) North, Range Thirty-six (36) West of the Fifth Principal Meridian, according to the government survey thereof.

**SURVEYOR'S NOTES:**

- Bearing Orientation: The north line of Section 33, Township 150, Range 36 is assumed to have a bearing of North 89 degrees 55 minutes 34 seconds East.
- The field survey was completed on October 7, 2009.
- Arro Land Surveyors, LLC has made no investigation or independent search for easements of record, encumbrances, restrictive covenants, ownership title evidence, or any other facts that an accurate and current title search may disclose.

**LEGEND**

- DENOTES 1/2 INCH x 14 INCH IRON PIPE SET AND MARKED WITH RLS 17768 CAP.
- DENOTES FOUND RAILROAD SPIKE

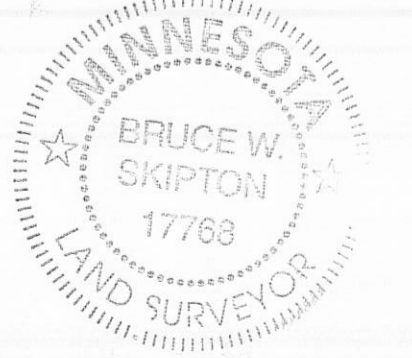
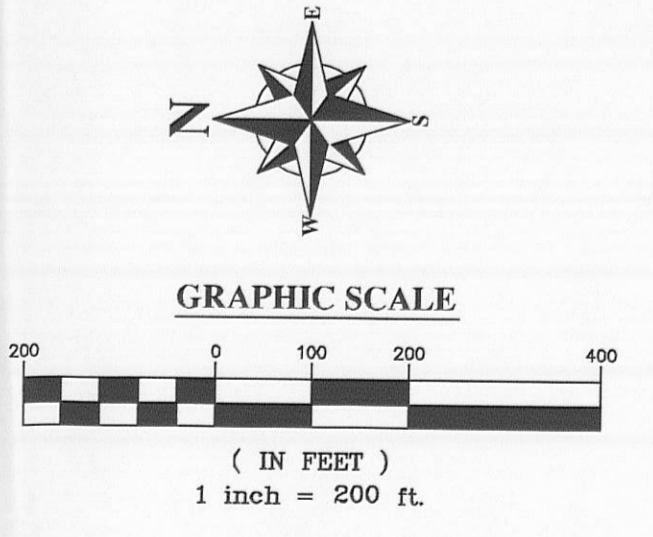

I hereby certify that this survey, plan or report was prepared by me or under my direct supervision and that I am a duly licensed land surveyor under the laws of the state of Minnesota.  
 Dated this 30th day of November, 2009  
 By: *Bruce W. Skipton*  
 Bruce W. Skipton, Minnesota License No. 17768

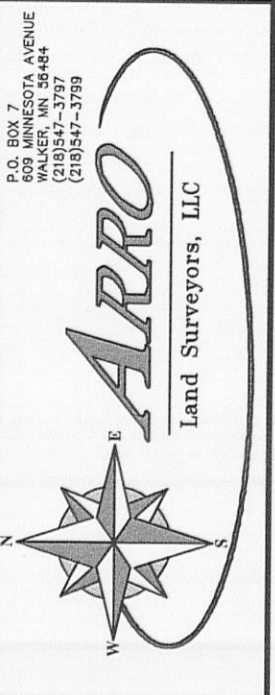

**BOUNDARY SURVEY**  
 GOV'T LOTS 3&4, SEC. 28, T150N, R36W  
 AND  
 NE1/4-NW1/4, SEC. 33, T150N, R36W  
 CLEARWATER CO., MINNESOTA

**CLIENT:**  
 JOHN REICHERT  
 2070 WELLENS STREET  
 CHASKA, MN 55318

NO.	DATE	BY	REASON	DESCRIPTION

DRAWN BY: *[Signature]*  
 CHECKED BY: *[Signature]*  
 APPROVED BY: *[Signature]*  
 JOB NUMBER: 08-1078