

CERTIFICATE OF SURVEY

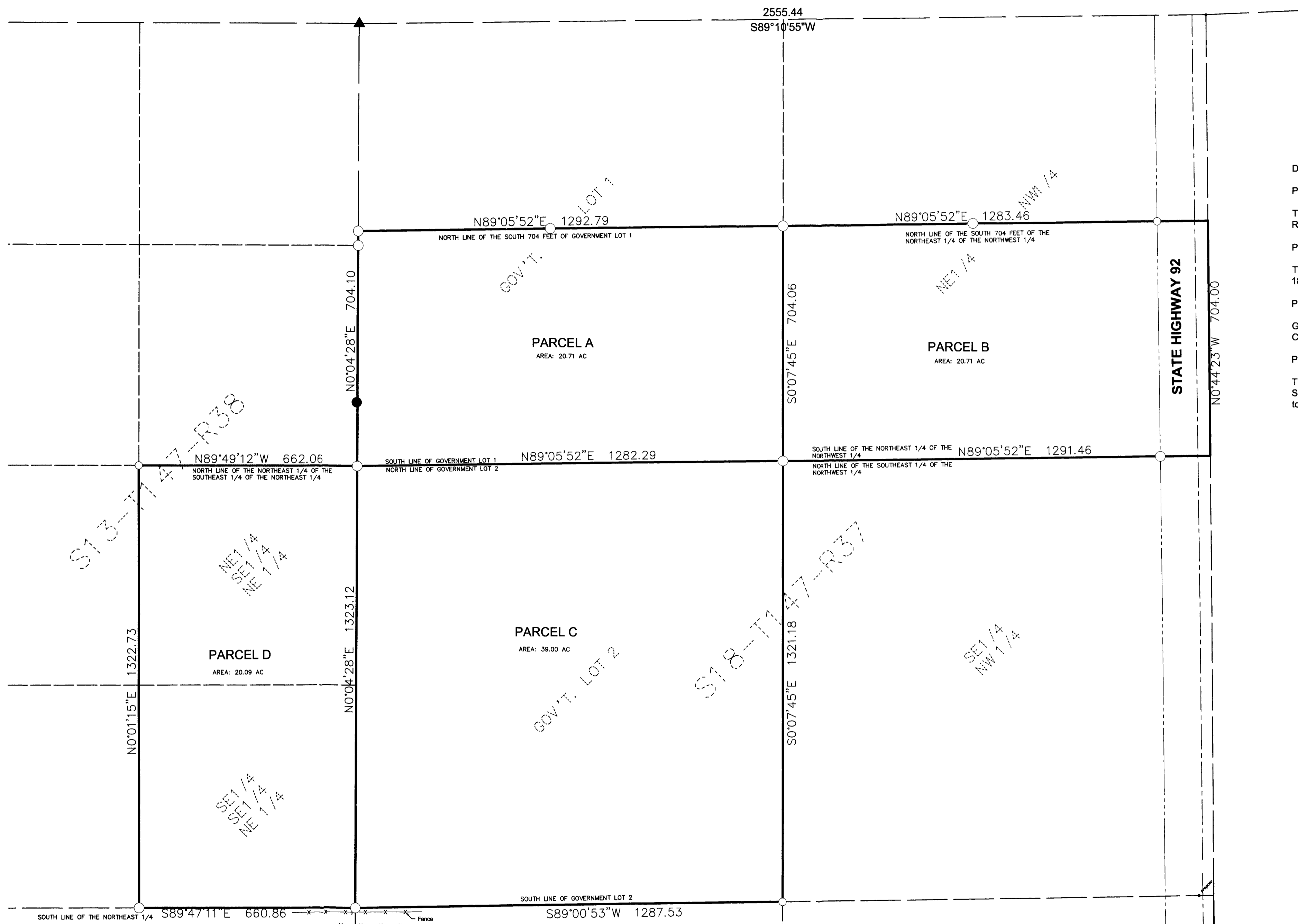

DESCRIPTIONS:

PARCEL A:

The south 704.00 feet of Government Lot 1 of Section 18, Township 147 North, Range 37 West, Beltrami County, Minnesota.

PARCEL B:

The south 704.00 feet of the Northeast Quarter of the Northwest Quarter of Section 18, Township 147 North, Range 37 West, Beltrami County, Minnesota.

PARCEL C:

Government Lot 2 of Section 18, Township 147 North, Range 37 West, Beltrami County, Minnesota.

PARCEL D:

The Northeast Quarter of the Southeast Quarter of the Northeast Quarter and the Southeast Quarter of the Southeast Quarter of the Northeast Quarter of Section 13, township 147 North, Range 37 West, Beltrami County, Minnesota.

S13-17-47-R38

NE 1/4
SE 1/4
NE 1/4

S18-17-47-R37

SE 1/4
NW 1/4

GOV'T. LOT 2

GOV'T. LOT 1

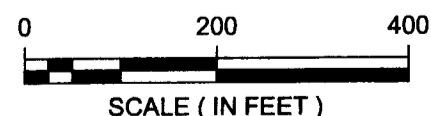
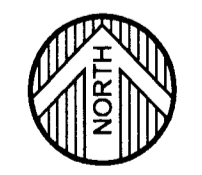

ORIENTATION OF THIS BEARING SYSTEM IS
BASED ON AN ASSUMED DATUM

- = DENOTES FOUND IRON MONUMENT
- = DENOTES 1/2 INCH DIAMETER BY 18 INCH LONG IRON
PIPE MONUMENT SET AND MARKED RLS # 47950

DATE:	DATE	AMENDMENTS	BY
DECEMBER 13, 2010	12/22/10	ADD PARCEL D	S.R.B.
SCALE: AS SHOWN			
DRAWN BY: S.R.B.			
CHECKED BY: S.R.B.			
FILE NUMBER: 890J0405.000			

PREPARED FOR: **MIKE HAUGEN**

I HEREBY CERTIFY THAT THIS SURVEY, PLAN, OR REPORT WAS PREPARED BY
ME OR UNDER MY DIRECT SUPERVISION AND THAT I AM A DULY LICENSED
LAND SURVEYOR UNDER THE LAWS OF THE STATE OF MINNESOTA

SCOTT R. BUXTON DATE: 12/13/10 LIC. NO. 47950

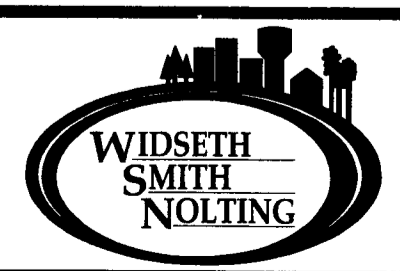

ENGINEERS ALEXANDRIA
 BEMIDJI
ARCHITECTS BRAINERD
 CROOKSTON
LAND SURVEYORS GRAND FORKS
ENVIRONMENTAL SERVICES WWW.WSN-MN.COM