

CERTIFICATE OF SURVEY

ISACKSON

SECTION 9, TOWNSHIP 148 NORTH, RANGE 36 WEST
CLEARWATER COUNTY, MINNESOTA

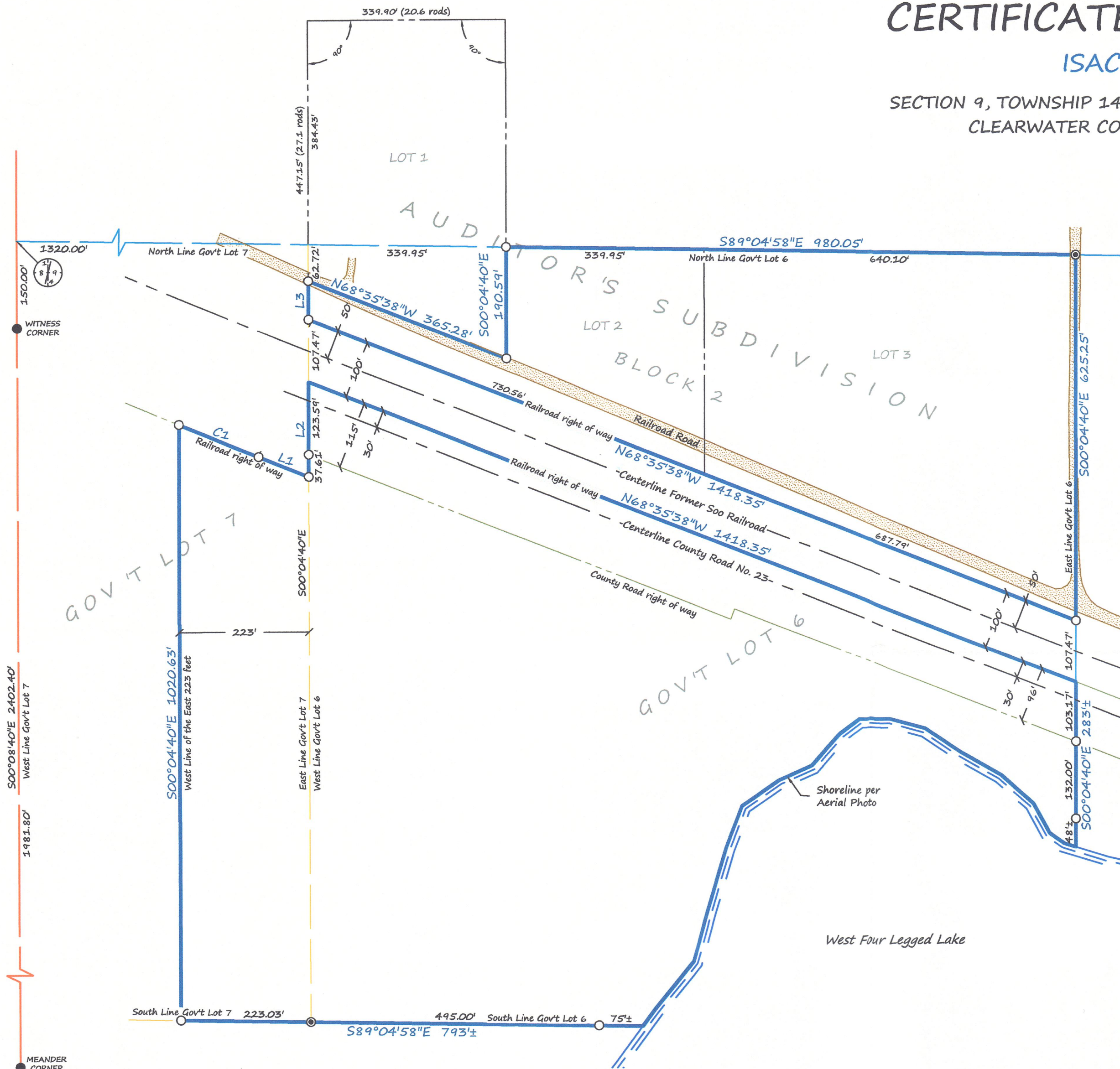

DESCRIPTION PER RECORD DOCUMENT 161908:

The East 223 feet of that part of Government Lot Seven (7), Section Nine (9), Township One Hundred Forty-eight (148) North, Range Thirty-six (36) West, of the Fifth P.M., lying south of the railroad right of way; and that part of Lot Six (6), Section Nine (9), Township One Hundred Forty-eight (148) North, Range Thirty-six (36) West, of the Fifth P.M., lying south of the railroad right of way; and Lots Two (2) and Three (3), Block Two (2), of Auditor's Subdivision of Sections Eight (8) and Nine (9), Township One Hundred Forty-eight (148) North, Range Thirty-six (36) West, of the Fifth P.M.

LEGEND

- FOUND IRON MONUMENT
- SET IRON MONUMENT WITH CAP NO. 47934
- ⊙ SET AND CERTIFIED GOVERNMENT CORNER
- PROPERTY BOUNDARY
- - - AUDITOR'S SUBD LOT LINES
- - - CENTERLINE
- - - RIGHT-OF-WAY
- - - SIXTEENTH-LINE
- - - QUARTER-LINE
- - - SECTION-LINE
- - - SHORE LINE
- ▨ GRAVEL SURFACE

CURVE	ARC LENGTH	RADIUS	DELTA ANGLE	CHORD BEARING	CHORD LENGTH
C1	147.40'	11659.16'	0°43'28"	N68°13'54"W	147.40'

LINE	BEARING	DISTANCE
L1	N68°35'38"W	92.62'
L2	S00°04'40"E	161.20'
L3	S00°04'40"E	66.00'

SURVEYOR'S NOTES:

- Section Subdivision per Coordinates on Government Corner Certificates on file at the County Recorder's Office. Brustad Land Surveying verified Section Corners in the field.
- Brustad Land Surveying has not made a thorough search for any easements of records or any other information that a current title search may disclose.

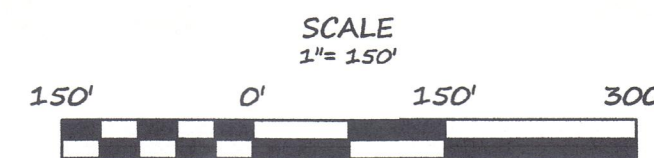

BEARINGS ARE BASED ON NAD83(96)
CLEARWATER COUNTY COORDINATE SYSTEM

Brustad Land Surveying
Bagley, Mn 56621 (218) 694-5280

I HEREBY CERTIFY THAT THIS SURVEY, PLAN OR REPORT WAS PREPARED BY ME OR UNDER MY DIRECT SUPERVISION AND THAT I AM A DULY LICENSED LAND SURVEYOR UNDER THE LAWS OF THE STATE OF MINNESOTA.

Amanda J. Brustad 10/10/16
AMANDA J. BRUSTAD (LIC. NO. 47934) DATE: