

# CERTIFICATE OF SURVEY

Part of  
Section 10, T. 148 N., R. 36 W., Clearwater County, Minnesota.

## DESCRIPTION OF LINES SURVEYED

The north line of Government Lot 3, Section 10, T. 148 N., R. 36 W., and the east line of Government Lot 3, Section 10, T. 148 N., R. 36 W., Clearwater County, Minnesota.

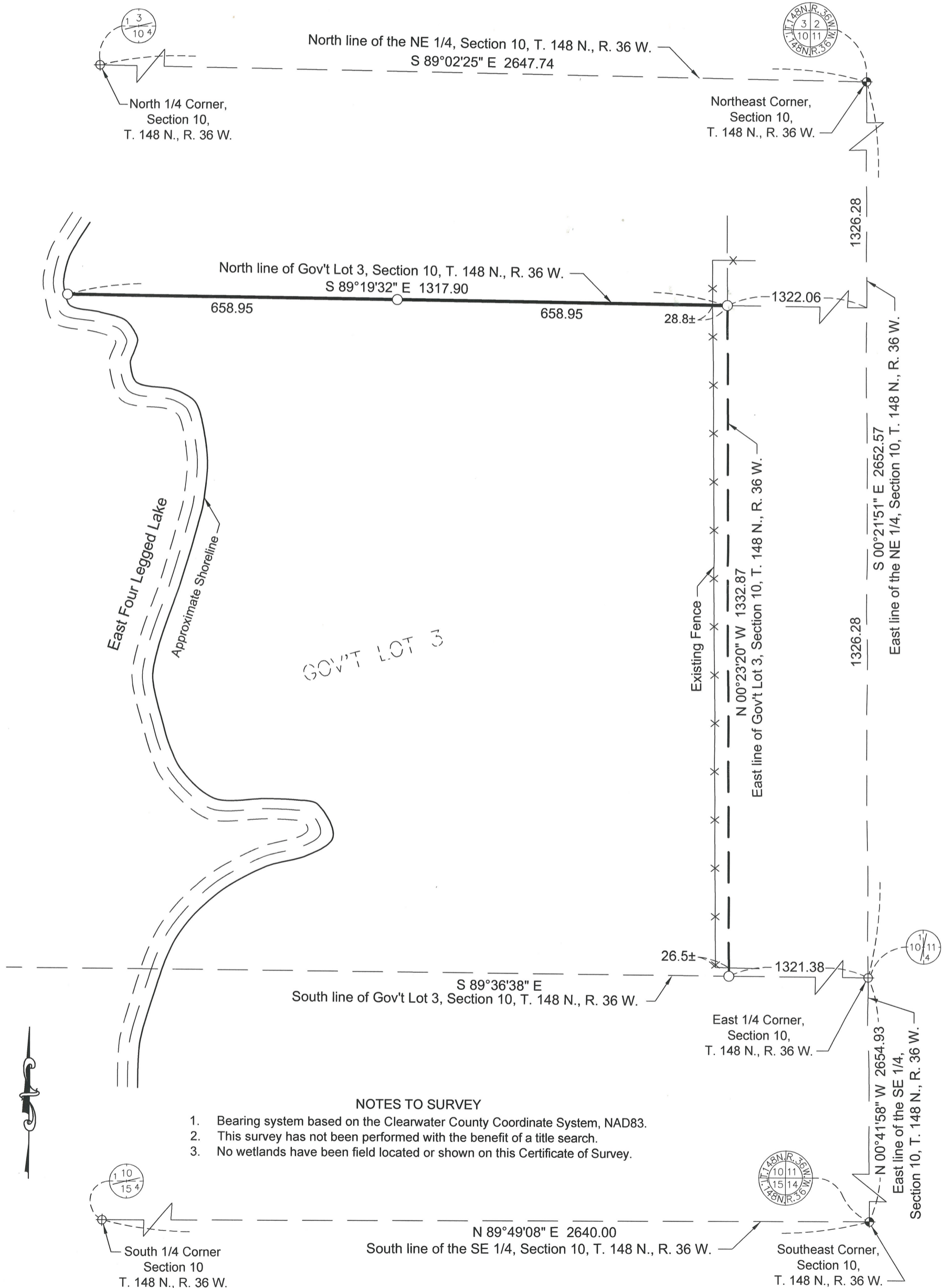

### NOTES TO SURVEY

- Bearing system based on the Clearwater County Coordinate System, NAD83.
- This survey has not been performed with the benefit of a title search.
- No wetlands have been field located or shown on this Certificate of Survey.

### LEGEND

- ⊕ Denotes 1/2 inch iron pipe L.S. 23668, found
- ⊕ Denotes 1/2 inch iron pipe L.S. 15483, found
- Denotes 1/2 inch iron pipe L.S. 15483, set

I HEREBY CERTIFY THAT THIS PLAN, SURVEY, OR REPORT WAS PREPARED BY ME OR UNDER MY DIRECT SUPERVISION AND THAT I AM A DULY LICENSED LAND SURVEYOR UNDER THE LAWS OF THE STATE OF MINNESOTA.

*Robert W. Murray*  
ROBERT W. MURRAY LICENSE NO. 15483

DATE: 09-18-17 FILE NO. 17-185C

**MURRAY**  
SURVEYING, INC.  
P.O. BOX 1038 BEMIDJI, MN 56601  
218-751-5898

