

CERTIFICATE OF SURVEY

BJORKLUND

DESCRIPTION PER RECORD DOCUMENT 163687:

The E 1/2 of the SE 1/4 of the NE 1/4, Section 15, Township 144, Range 37, Clearwater County, Minnesota

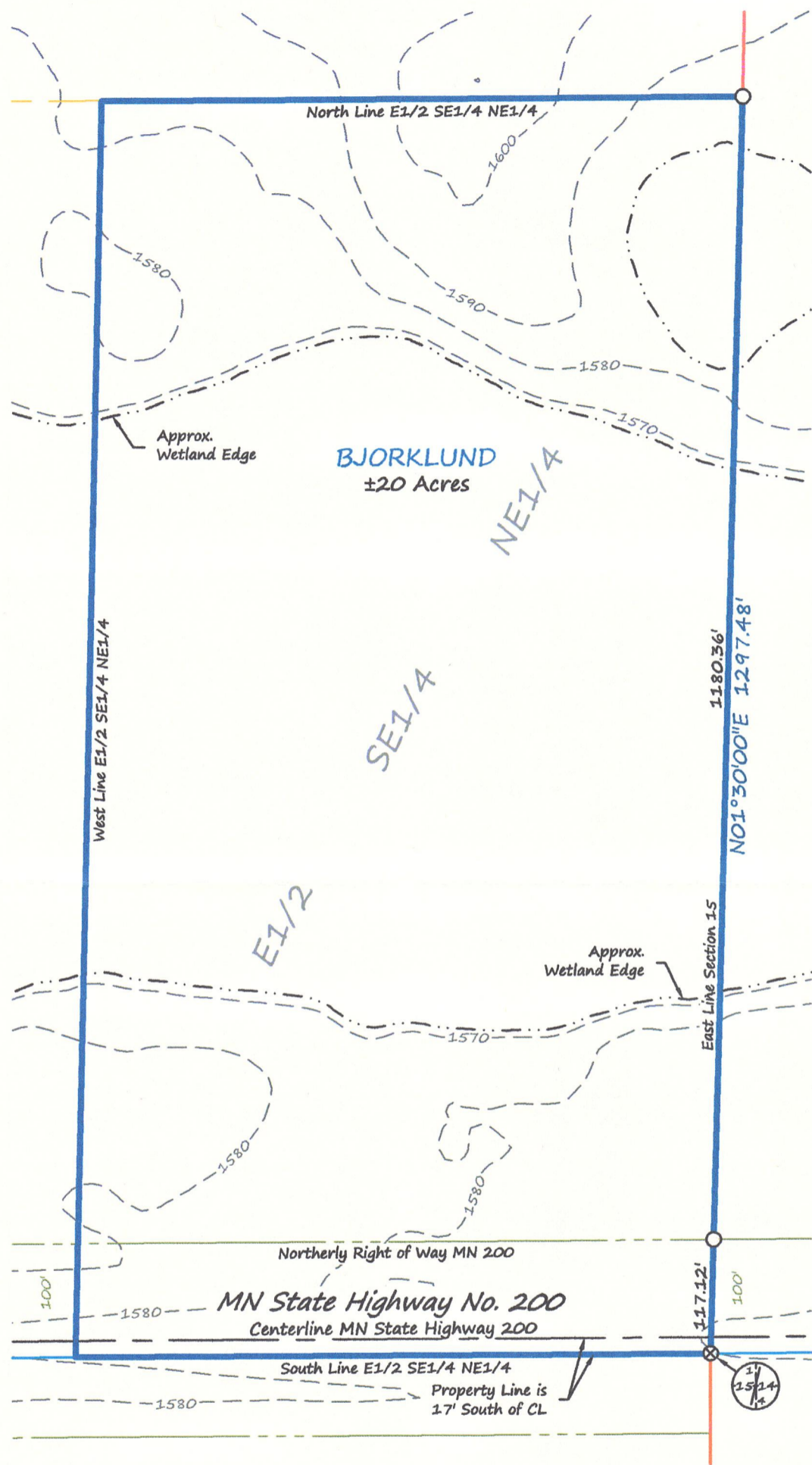

LEGEND

- SET IRON MONUMENT WITH CAP NO. 47934
- ⊗ FOUND "PK" NAIL & DISC
- PROPERTY BOUNDARY
- - - CENTERLINE
- - - RIGHT-OF-WAY
- — — SIXTEENTH-LINE
- — — QUARTER-LINE
- — — SECTION-LINE
- - - 1580 - CONTOUR LINE PER MNTPO
- · - · - · - · - · - APPROX. WETLAND EDGE

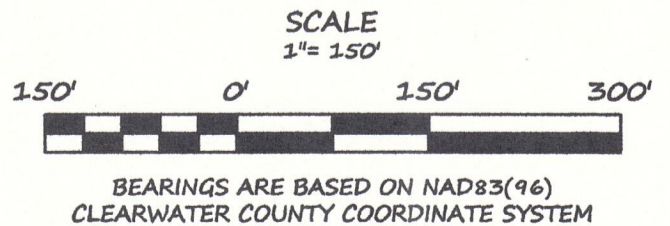

Brustad Land Surveying
Bagley, Mn 56621 (218) 694-5280

I HEREBY CERTIFY THAT THIS SURVEY, PLAN OR REPORT WAS PREPARED BY ME OR UNDER MY DIRECT SUPERVISION AND THAT I AM A DULY LICENSED LAND SURVEYOR UNDER THE LAWS OF THE STATE OF MINNESOTA.

AMANDA J. BRUSTAD (LIC. NO. 47934)

DATE: 7/14/16