

- 3/4" X 24" REBAR WITH PLASTIC CAP STAMPED "MN DNR LS 48249" SET
- ⊕ CAPPED IRON MONUMENT FOUND
- CCC MONUMENT FOUND
- IRON PIPE FOUND
- ⊠ COMPUTED POINT
- ▭ DANIEL LAKE WMA

UTM ZONE 15 (METERS) NAD 83-('96 ADJ.)		
POINT	NORTHING	EASTING
500	5261944.186	329915.108
501	5262375.723	329519.818
504	5261970.200	329514.949
5041	5263178.413	329932.262
5042	5263133.806	330735.237
5043	5262301.605	330722.267
5049	5262351.009	329920.761
5052	5263223.418	329127.161
5053	5263400.437	329118.375
5082	5261591.992	329110.704
5091	5261537.362	329909.455
5092	5261482.733	330708.202

Note:
The coordinates shown in the graphical portion of this survey are Clearwater County Coordinates, NAD 83, 1996 Adjustment.

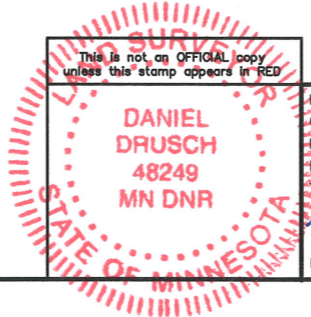

I HEREBY CERTIFY THAT THIS SURVEY, PLAN, OR REPORT WAS PREPARED BY ME OR UNDER MY DIRECT SUPERVISION AND THAT I AM A DULY LICENSED LAND SURVEYOR UNDER THE LAWS OF THE STATE OF MINNESOTA

Daniel A. Drusch
DANIEL A. DRUSCH
DATE 8-5-2016 LIC. NO. 48249

DIVISION OF LANDS AND MINERALS		MINNESOTA DEPARTMENT OF NATURAL RESOURCES	
Survey	AUGUST 2016	DIVISION OF FISH AND WILDLIFE	
Drawn	R.A. AHO, A.M. DJONNE	PROPERTY MAP	
Checked	AUGUST 2016	DANIEL LAKE	
Horz Datum	NAD 83 ('96 ADJ)	WILDLIFE MANAGEMENT AREA	
Vert Datum		CLEARWATER COUNTY	
Latest Revision:		Sec. 4	T. 146 N.R. 36 W.
Revised By:		File	WMA01297.00.00.01
Ref. Dwg.		2236	1