

CERTIFICATE OF SURVEY

Centerline survey of Sandy River Drive

Section 24, Township 150 North, Range 36 West, Clearwater County, Minnesota

SEE ATTACHED SHEET FOR CENTERLINE DESCRIPTION

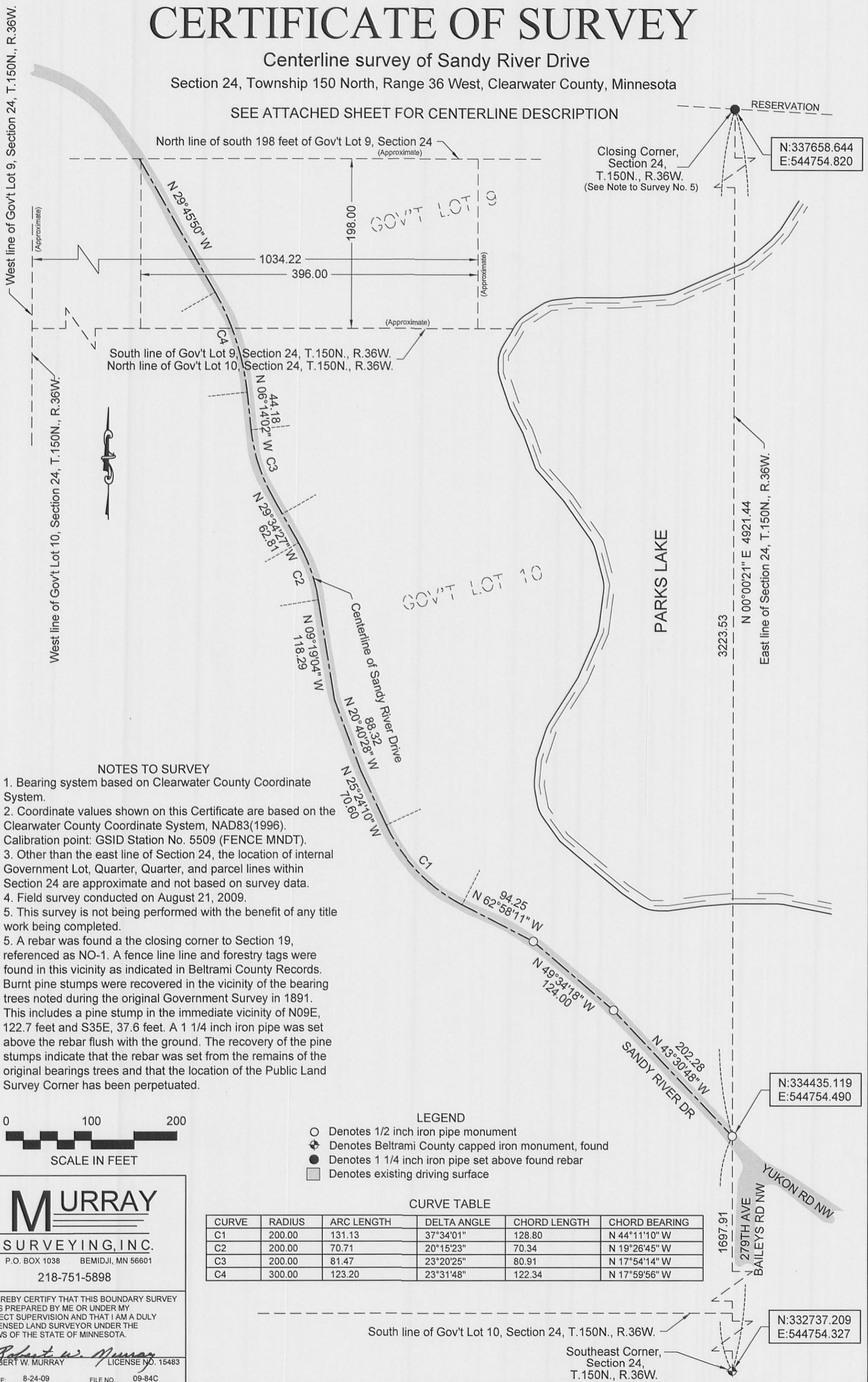

NOTES TO SURVEY

- Bearing system based on Clearwater County Coordinate System.
- Coordinate values shown on this Certificate are based on the Clearwater County Coordinate System, NAD83(1996). Calibration point: GSID Station No. 5509 (FENCE MNDT).
- Other than the east line of Section 24, the location of internal Government Lot, Quarter, Quarter, and parcel lines within Section 24 are approximate and not based on survey data.
- Field survey conducted on August 21, 2009.
- This survey is not being performed with the benefit of any title work being completed.
- A rebar was found at the closing corner to Section 19, referenced as NO-1. A fence line and forestry tags were found in this vicinity as indicated in Beltrami County Records. Burnt pine stumps were recovered in the vicinity of the bearing trees noted during the original Government Survey in 1891. This includes a pine stump in the immediate vicinity of N09E, 122.7 feet and S35E, 37.6 feet. A 1 1/4 inch iron pipe was set above the rebar flush with the ground. The recovery of the pine stumps indicate that the rebar was set from the remains of the original bearing trees and that the location of the Public Land Survey Corner has been perpetuated.

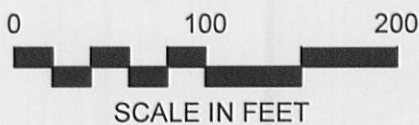

LEGEND

- Denotes 1/2 inch iron pipe monument
- ⊕ Denotes Beltrami County capped iron monument, found
- Denotes 1 1/4 inch iron pipe set above found rebar
- ▭ Denotes existing driving surface

CURVE TABLE

CURVE	RADIUS	ARC LENGTH	DELTA ANGLE	CHORD LENGTH	CHORD BEARING
C1	200.00	131.13	37°34'01"	128.80	N 44°11'10" W
C2	200.00	70.71	20°15'23"	70.34	N 19°26'45" W
C3	200.00	81.47	23°20'25"	80.91	N 17°54'14" W
C4	300.00	123.20	23°31'48"	122.34	N 17°59'56" W

MURRAY

SURVEYING, INC.

P.O. BOX 1038 BEMIDJI, MN 56601

218-751-5898

I HEREBY CERTIFY THAT THIS BOUNDARY SURVEY WAS PREPARED BY ME OR UNDER MY DIRECT SUPERVISION AND THAT I AM A DULY LICENSED LAND SURVEYOR UNDER THE LAWS OF THE STATE OF MINNESOTA.

Robert W. Murray
ROBERT W. MURRAY LICENSE NO. 15483

DATE: 8-24-09 FILE NO. 09-84C

South line of Gov't Lot 10, Section 24, T.150N., R.36W.

Southeast Corner,
Section 24,
T.150N., R.36W.