

# CERTIFICATE OF SURVEY

## CITY OF BAGLEY, CLEARWATER COUNTY, MINNESOTA

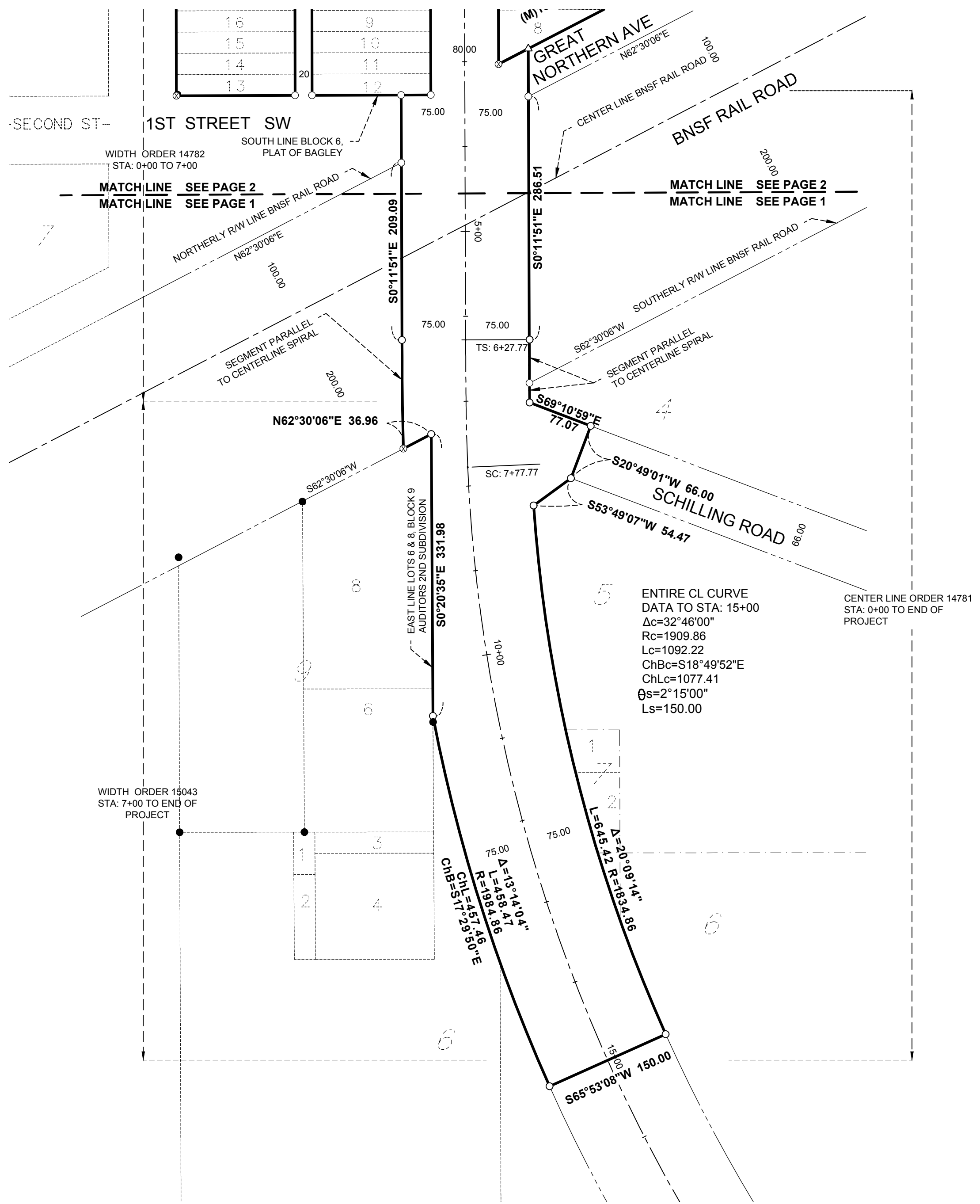

**DESCRIPTION:**  
 Parts of Blocks 1 through 6, PLAT of BAGLEY and Blocks 9, 10 and Lots D and E,  
 FIRST ADDITION TO BAGLEY and Block 5 and 6, SECOND ADDITION TO  
 BAGLEY and Blocks 10, 11, 12, 14 AUDITOR'S THIRD SUBDIVISION OF BAGLEY  
 and Lot 14, AUDITOR'S SECOND SUBDIVISION OF BAGLEY

**NOTE:**  
 NO SUPPORTING DOCUMENTS WERE FOUND TO VERIFY THE LOCATION OF CLEARWATER AVENUE  
 RW THAT WAS RELOCATED AFTER IT WAS VACATED BETWEEN 1ST STREET NW AND 3RD STREET NW.  
 ONLY THE WEST HALF OF BLOCK 4, PLAT OF BAGLEY AND THE WEST HALF OF BLOCK 9, FIRST ADD.  
 TO BAGLEY WERE MONUMENTED.

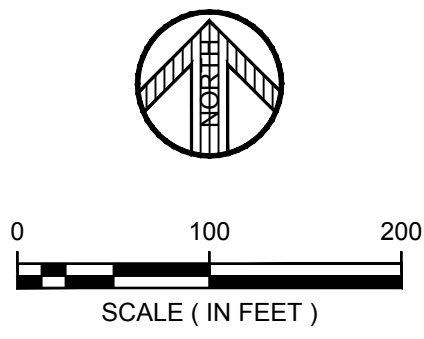

- = DENOTES FOUND IRON MONUMENT
- = DENOTES 1/2 INCH DIAMETER BY 18 INCH LONG IRON PIPE MONUMENT SET AND MARKED RLS # 47950
- △ = DENOTES COMPUTED POSITION (IN BUILDING)
- ⊙ = DENOTES MAG NAIL SET IN DRILL HOLE
- (M) = DENOTES MEASURED DIMENSION
- (P) = DENOTES PLATED DIMENSION
- TS = DENOTES TANGENT TO SPIRAL
- SC = DENOTES POINT OF CHANGE TO SPIRAL TO CIRCULAR CURVE
- CS = DENOTES POINT OF CHANGE TO CIRCULAR TO SPIRAL CURVE
- ST = DENOTES SPIRAL TANGENT
- θs = DENOTES CENTRAL ANGLE SPIRAL
- Ts = DENOTES DISTANCE FROM TS TO PI
- Ls = DENOTES SPIRAL ARC LENGTH
- Lc = DENOTES CIRCULAR CURVE LENGTH
- ChBc = DENOTES CIRCULAR CURVE CHORD BEARING
- ChL = DENOTES CHORD LENGTH
- Rc = DENOTES CIRCULAR CURVE RADIUS
- △ = DENOTES CENTRAL ANGLE CIRCULAR CURVE
- = DENOTES MNDOT CONTROLLED ACCESS
- FIRST ST- = DENOTES PLATTED STREET NAME

DATE:	DATE:	AMENDMENTS	BY
JUNE 28, 2017			
SCALE:			
AS SHOWN			
DRAWN BY:			
J.D.H.			
CHECKED BY:			
S.R.B.			
FILE NUMBER:			
0578C0123.000			

I HEREBY CERTIFY THAT THIS SURVEY, PLAN, OR REPORT WAS PREPARED BY ME OR UNDER MY DIRECT SUPERVISION AND THAT I AM A DULY LICENSED LAND SURVEYOR UNDER THE LAWS OF THE STATE OF MINNESOTA

*Scott Buxton*

SCOTT BUXTON      DATE: 9/26/17      LIC. NO. 47950



**WIDSETH SMITH NOLTING**  
 Engineering | Architecture | Surveying | Environmental



# CERTIFICATE OF SURVEY

## CITY OF BAGLEY, CLEARWATER COUNTY, MINNESOTA

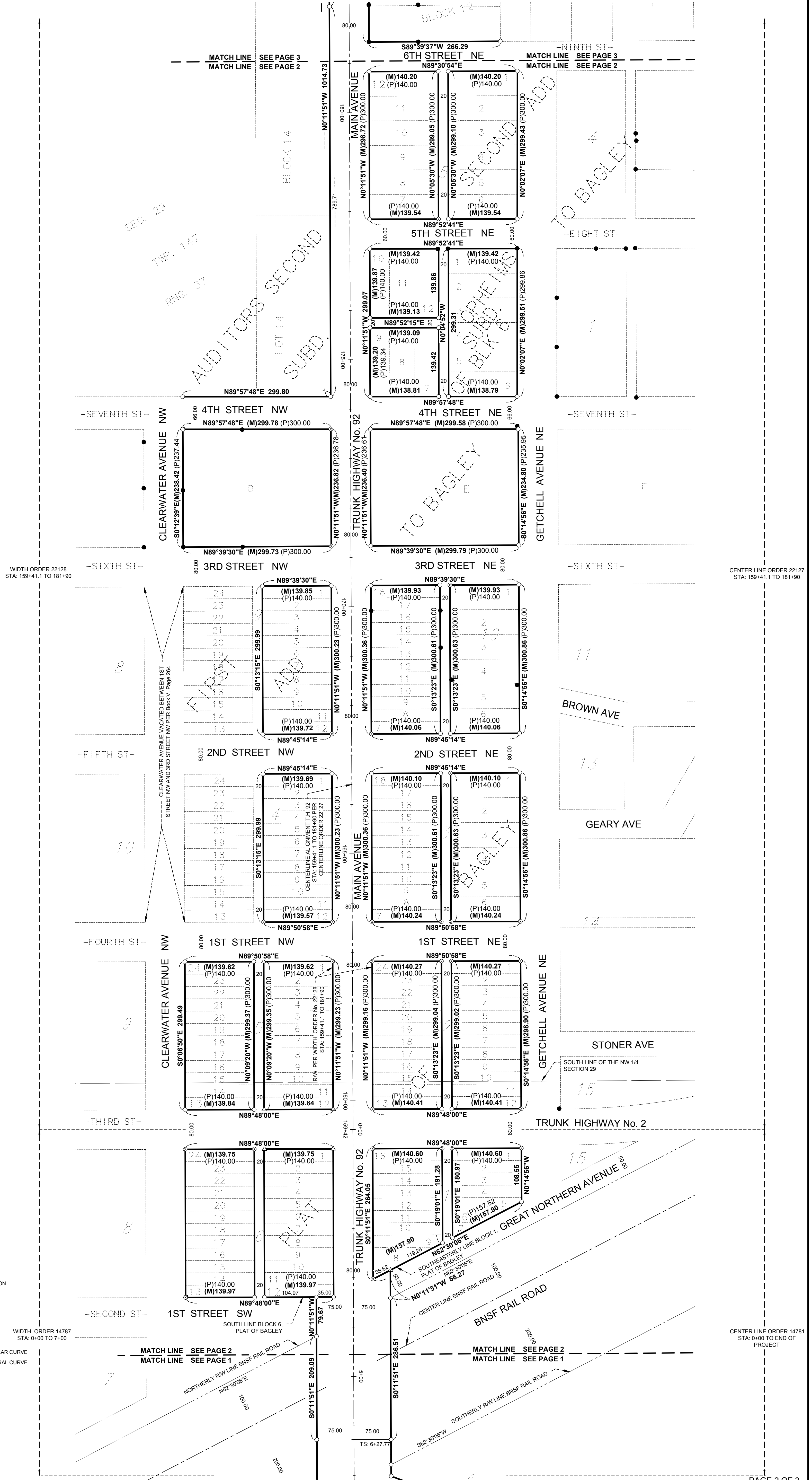

WIDTH ORDER 22128  
STA: 159+41.1 TO 181+90

CENTER LINE ORDER 22127  
STA: 159+41.1 TO 181+90

WIDTH ORDER 14787  
STA: 0+00 TO 7+00

CENTER LINE ORDER 14781  
STA: 0+00 TO END OF PROJECT

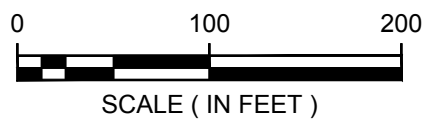
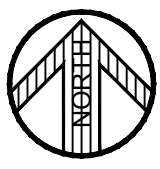

ORIENTATION OF THIS BEARING SYSTEM IS BASED ON CLEARWATER COUNTY COORDINATE SYSTEM (1983 96 AD)

- = DENOTES FOUND IRON MONUMENT
- = DENOTES 1/2 INCH DIAMETER BY 18 INCH LONG IRON PIPE MONUMENT SET AND MARKED RLS # 47959
- △ = DENOTES COMPUTED POSITION (IN BUILDING)
- ⊙ = DENOTES MAG NAIL SET IN DRILL HOLE
- ⊕ = DENOTES MEASURED DIMENSION
- (M) = DENOTES PLATED DIMENSION
- TS = DENOTES TANGENT TO SPIRAL
- SC = DENOTES POINT OF CHANGE TO SPIRAL TO CIRCULAR CURVE
- CS = DENOTES POINT OF CHANGE TO CIRCULAR TO SPIRAL CURVE
- ST = DENOTES SPIRAL TANGENT
- θ = DENOTES CENTRAL ANGLE SPIRAL
- Ts = DENOTES DISTANCE FROM TS TO PI
- Ls = DENOTES SPIRAL ARC LENGTH
- Lc = DENOTES CIRCULAR CURVE LENGTH
- ChBc = DENOTES CIRCULAR CURVE CHORD BEARING
- ChL = DENOTES CHORD LENGTH
- Rc = DENOTES CIRCULAR CURVE RADIUS
- △ = DENOTES CENTRAL ANGLE CIRCULAR CURVE
- = DENOTES MNDOT CONTROLLED ACCESS
- FIRST ST - = DENOTES PLATTED STREET NAME

DATE: JUNE 28, 2017	DATE:	AMENDMENTS:	BY:
SCALE: AS SHOWN			
DRAWN BY: J.D.H.			
CHECKED BY: S.R.B.			
FILE NUMBER: 0578C0123.000			

PREPARED FOR: MINNESOTA DEPARTMENT OF TRANSPORTATION

I HEREBY CERTIFY THAT THIS SURVEY, PLAN, OR REPORT WAS PREPARED BY ME OR UNDER MY DIRECT SUPERVISION AND THAT I AM A DULY LICENSED LAND SURVEYOR UNDER THE LAWS OF THE STATE OF MINNESOTA

*Scott Buxton*

SCOTT BUXTON      DATE: 9/26/17      LIC. NO. 47950

**WIDSETH SMITH NOLTING**

Engineering | Architecture | Surveying | Environmental



# CERTIFICATE OF SURVEY

## CITY OF BAGLEY, CLEARWATER COUNTY, MINNESOTA

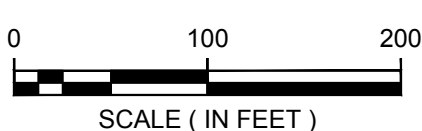
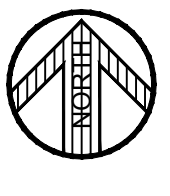
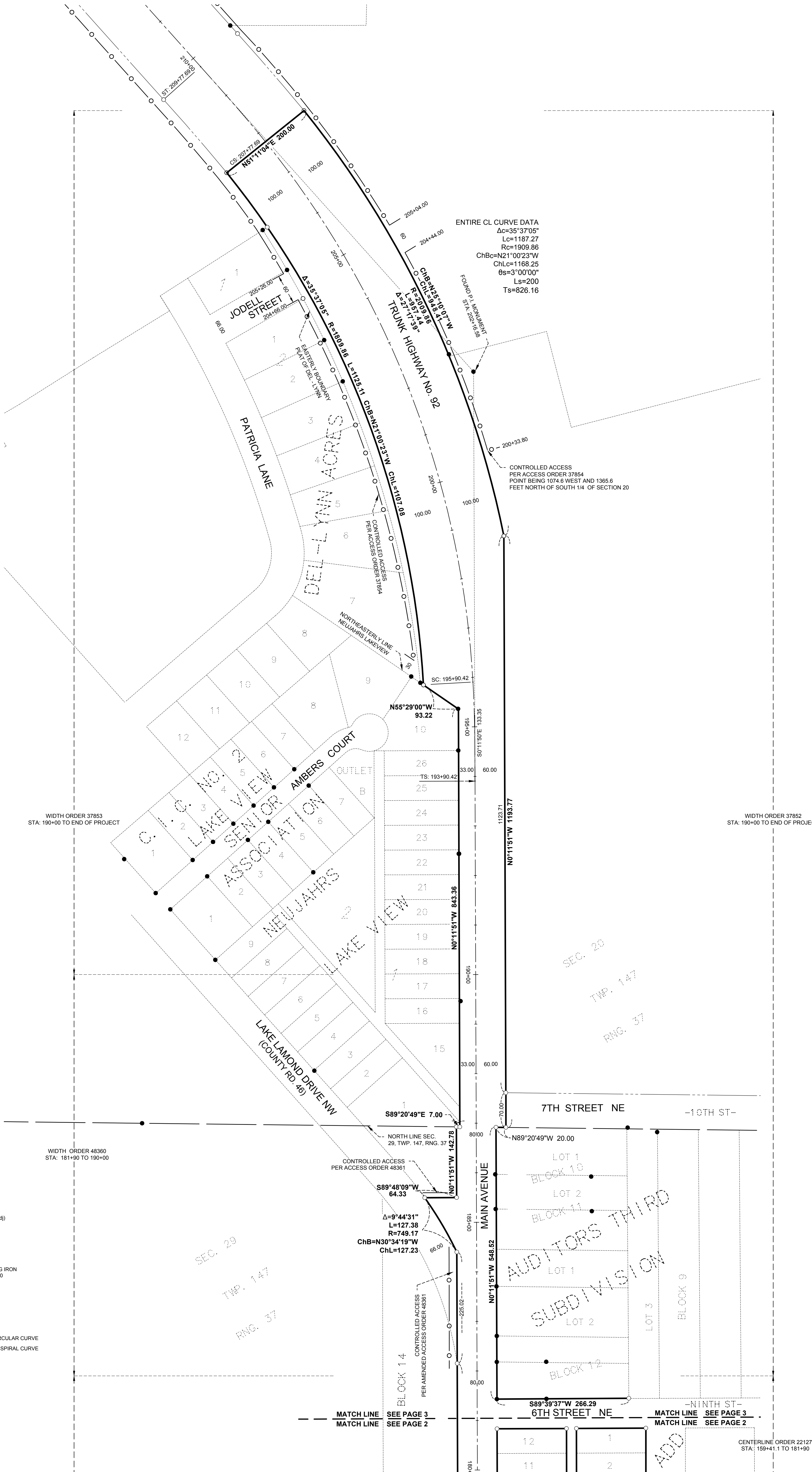

SCALE (IN FEET)

ORIENTATION OF THIS BEARING SYSTEM IS BASED ON CLEARWATER COUNTY COORDINATE SYSTEM (1983 96 A4)

- = DENOTES FOUND IRON MONUMENT
- = DENOTES 1/2 INCH DIAMETER BY 18 INCH LONG IRON PIPE MONUMENT SET AND MARKED RLS # 47950
- △ = DENOTES COMPUTED POSITION (IN BUILDING)
- ⊙ = DENOTES MAG NAIL SET IN DRILL HOLE
- (M) = DENOTES MEASURED DIMENSION
- (P) = DENOTES PLATED DIMENSION
- TS = DENOTES TANGENT TO SPIRAL
- SC = DENOTES POINT OF CHANGE TO SPIRAL TO CIRCULAR CURVE
- CS = DENOTES POINT OF CHANGE TO CIRCULAR TO SPIRAL CURVE
- ST = DENOTES SPIRAL TANGENT
- θs = DENOTES CENTRAL ANGLE SPIRAL
- Ts = DENOTES DISTANCE FROM TS TO PI
- Ls = DENOTES SPIRAL ARC LENGTH
- Lc = DENOTES CIRCULAR CURVE LENGTH
- ChBc = DENOTES CIRCULAR CURVE CHORD BEARING
- ChL = DENOTES CHORD LENGTH
- Rc = DENOTES CIRCULAR CURVE RADIUS
- △ = DENOTES CENTRAL ANGLE CIRCULAR CURVE
- = DENOTES MNDOT CONTROLLED ACCESS
- FIRST ST- = DENOTES PLATTED STREET NAME

SEC. 29  
 TWP. 147  
 RNG. 37

SEC. 20  
 TWP. 147  
 RNG. 37

MATCH LINE SEE PAGE 3      MATCH LINE SEE PAGE 3  
 MATCH LINE SEE PAGE 2      MATCH LINE SEE PAGE 2

ADD

DATE: JUNE 28, 2017	DATE:	AMENDMENTS:	BY:	PREPARED FOR MINNESOTA DEPARTMENT OF TRANSPORTATION
SCALE: AS SHOWN				I HEREBY CERTIFY THAT THIS SURVEY, PLAN, OR REPORT WAS PREPARED BY ME OR UNDER MY DIRECT SUPERVISION AND THAT I AM A DULY LICENSED LAND SURVEYOR UNDER THE LAWS OF THE STATE OF MINNESOTA
DRAWN BY: J.D.H.				<i>Scott Buxton</i>
CHECKED BY: S.R.B.				SCOTT BUXTON      DATE: 9/26/17      LIC. NO. 47950
FILE NUMBER: 0578C0123.000				<b>WIDSETH SMITH NOLTING</b> Engineering   Architecture   Surveying   Environmental