

CERTIFICATE OF SURVEY

SHORT TRUST

SECTION 33, TOWNSHIP 147 NORTH, RANGE 37 WEST
CLEARWATER COUNTY, MINNESOTA

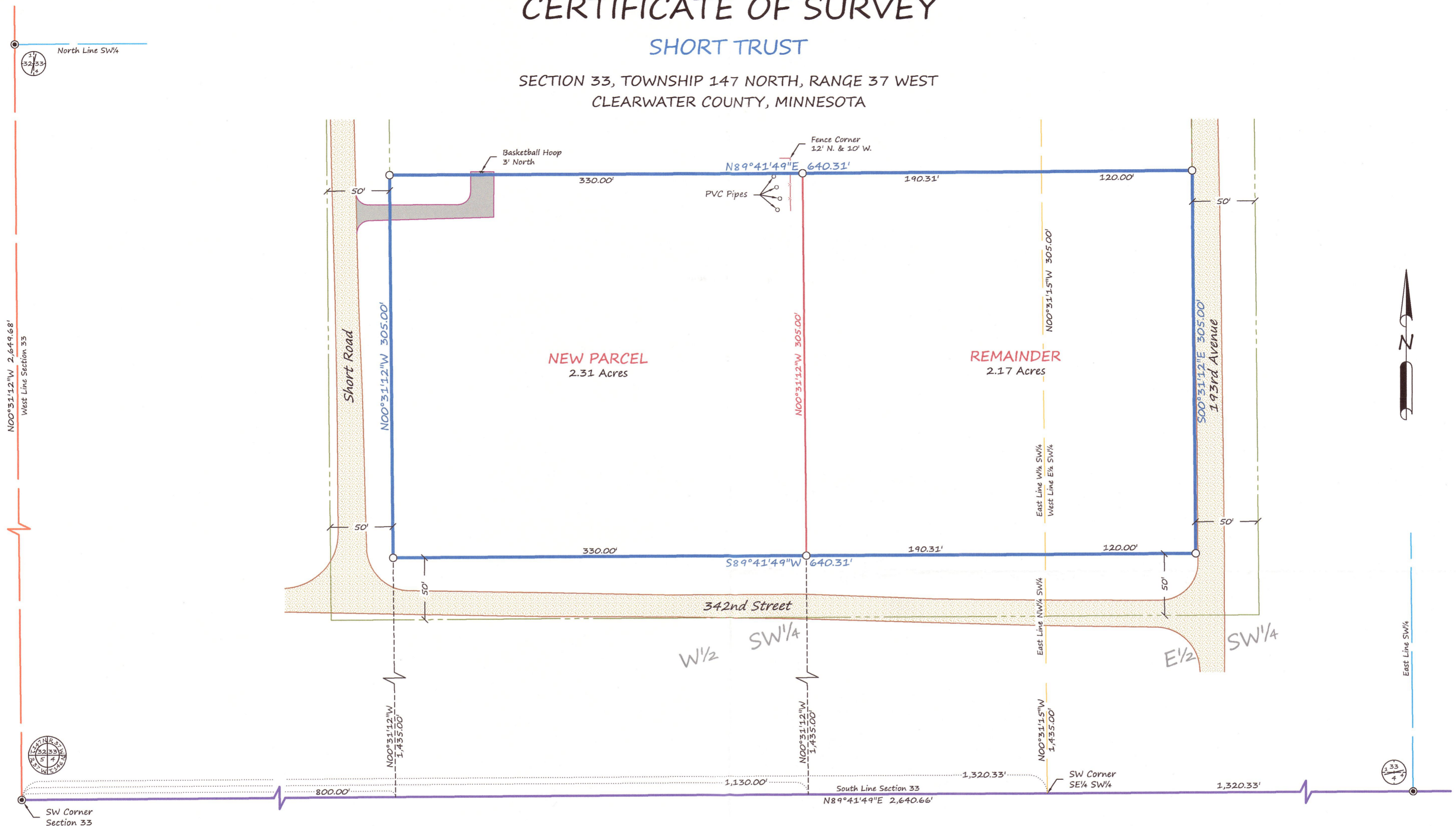

NEW PARCEL DESCRIPTION:

All that part of the West Half of the Southwest Quarter (W $\frac{1}{2}$ of SW $\frac{1}{4}$), Section Thirty-three (33), Township One Hundred Forty-seven (147), Range Thirty-seven (37) described as follows: Commencing at the Southwest corner of said Section 33; thence East along the South line of said Section a distance of 800 feet; thence North and parallel with the West Section line of said Section a distance of 1435 feet to a point which is the point of beginning; thence continuing North along said same line 305 feet; thence East and parallel with the South Section line a distance of 330 feet; thence South and parallel with the West Section line a distance of 305 feet; thence West and parallel with the South Section line of said Section a distance of 330 feet, more or less, to the point of beginning;

Said parcel contains 2.31 acres.

REMAINDER PARCEL DESCRIPTION:

All that part of the West Half of the Southwest Quarter (W $\frac{1}{2}$ of SW $\frac{1}{4}$), Section Thirty-three (33), Township One Hundred Forty-seven (147), Range Thirty-seven (37) described as follows: Commencing at the Southwest corner of said Section 33; thence East along the South line of said Section 1130.0 feet; thence North and parallel with the West Section line a distance of 1435.0 feet to point of beginning; thence continuing North on the same line a distance of 305.0 feet; thence East and parallel with the South Section line to the East line of the Northwest Quarter of the Southwest Quarter of Section 33; thence South along the East line of said Northwest Quarter of the Southwest Quarter a distance of 305.0 feet; thence West and parallel with the South line to the point of beginning;

AND

All that part of the East Half of the Southwest Quarter (E $\frac{1}{2}$ of SW $\frac{1}{4}$), Section Thirty-three (33), Township One Hundred Forty-seven (147), Range Thirty-seven (37) described as follows: Commencing at the Southwest corner of said Section 33; thence East along the South line of said Section to the Southwest corner of the Southeast Quarter of the Southwest Quarter of Section 33; thence North along the forty lines a distance of 1435.0 feet to point of beginning; thence East and parallel with the South Section line a distance of 120.0 feet; thence North and parallel with the West Section line a distance of 305.0 feet; thence West and parallel with the South Section line a distance of 120.0 feet, more or less, to the West forty line; thence South on the forty line to point of beginning.

Said parcel contains 2.17 acres.

LEGEND

- CERTIFIED GOVERNMENT CORNER
- SET IRON MONUMENT WITH CAP NO. 47934
- PROPERTY BOUNDARY
- NEW PARCEL LINE
- - - RIGHT-OF-WAY LINE
- - - SURVEY LINE
- - - SIXTEENTH-LINE
- - - QUARTER-LINE
- - - SECTION-LINE
- - - TOWNSHIP-LINE
- GRAVEL SURFACE
- BITUMINOUS SURFACE

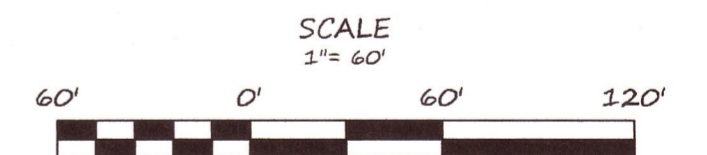

BEARINGS ARE BASED ON NAD83(96)
CLEARWATER COUNTY COORDINATE SYSTEM

SURVEYOR'S NOTES:

- Section Subdivision per Coordinates on Government Corner Certificates on file at the County Recorder's Office. Brustad Land Surveying verified Section Corners in the field.
- Brustad Land Surveying has not made a thorough search for any easements of records or any other information that a current title search may disclose.

BRUSTAD LAND SURVEYING
Bagley, Mn 56621 (218) 694-5280

I HEREBY CERTIFY THAT THIS SURVEY, PLAN OR REPORT WAS PREPARED BY ME OR UNDER MY DIRECT SUPERVISION AND THAT I AM A DULY LICENSED LAND SURVEYOR UNDER THE LAWS OF THE STATE OF MINNESOTA.

Amanda J. Brustad 6/22/19
AMANDA J. BRUSTAD (LIC. NO. 47934) DATE: