

CERTIFICATE OF SURVEY

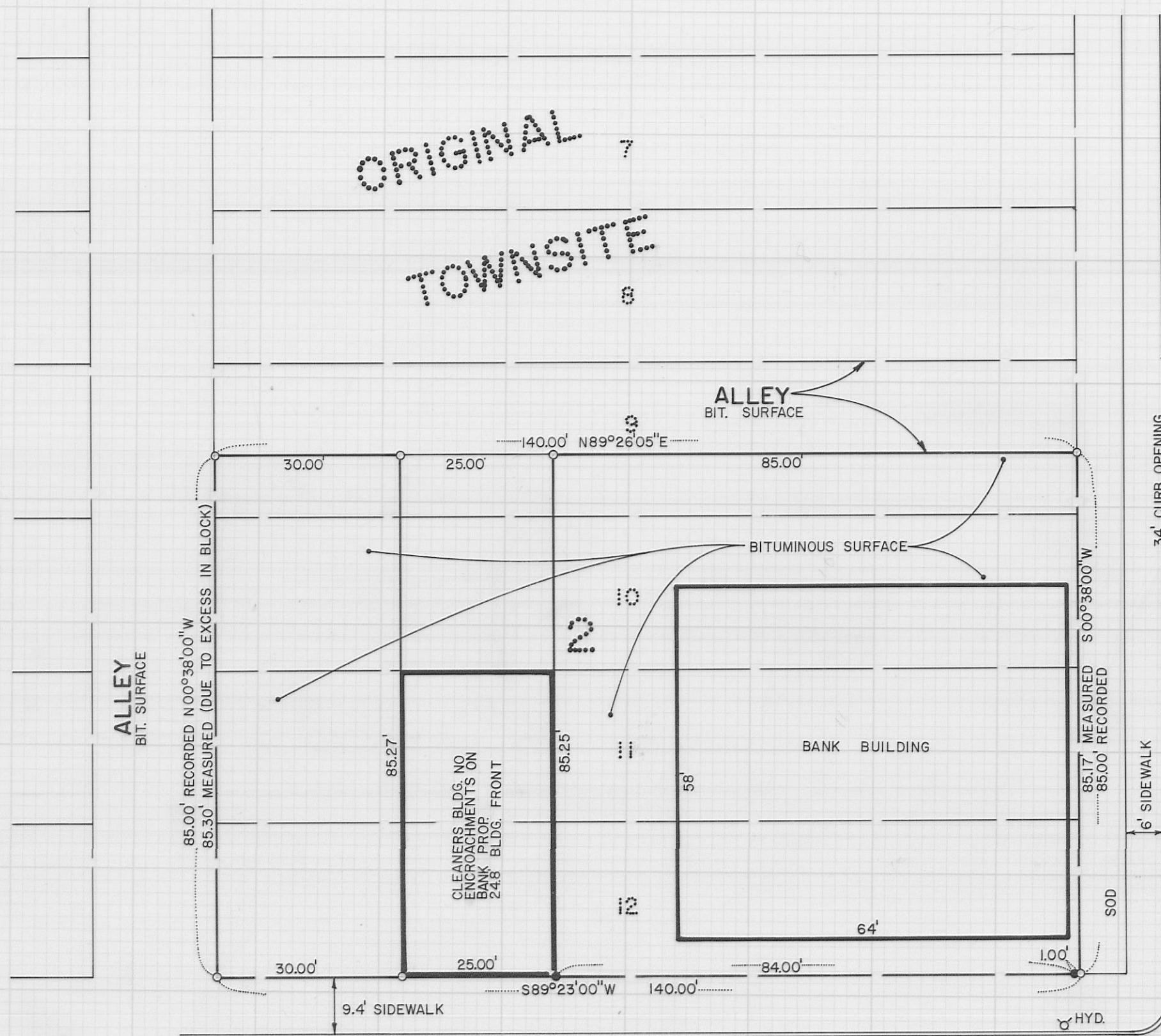

THIRD STREET
&
T.H. NO. 2

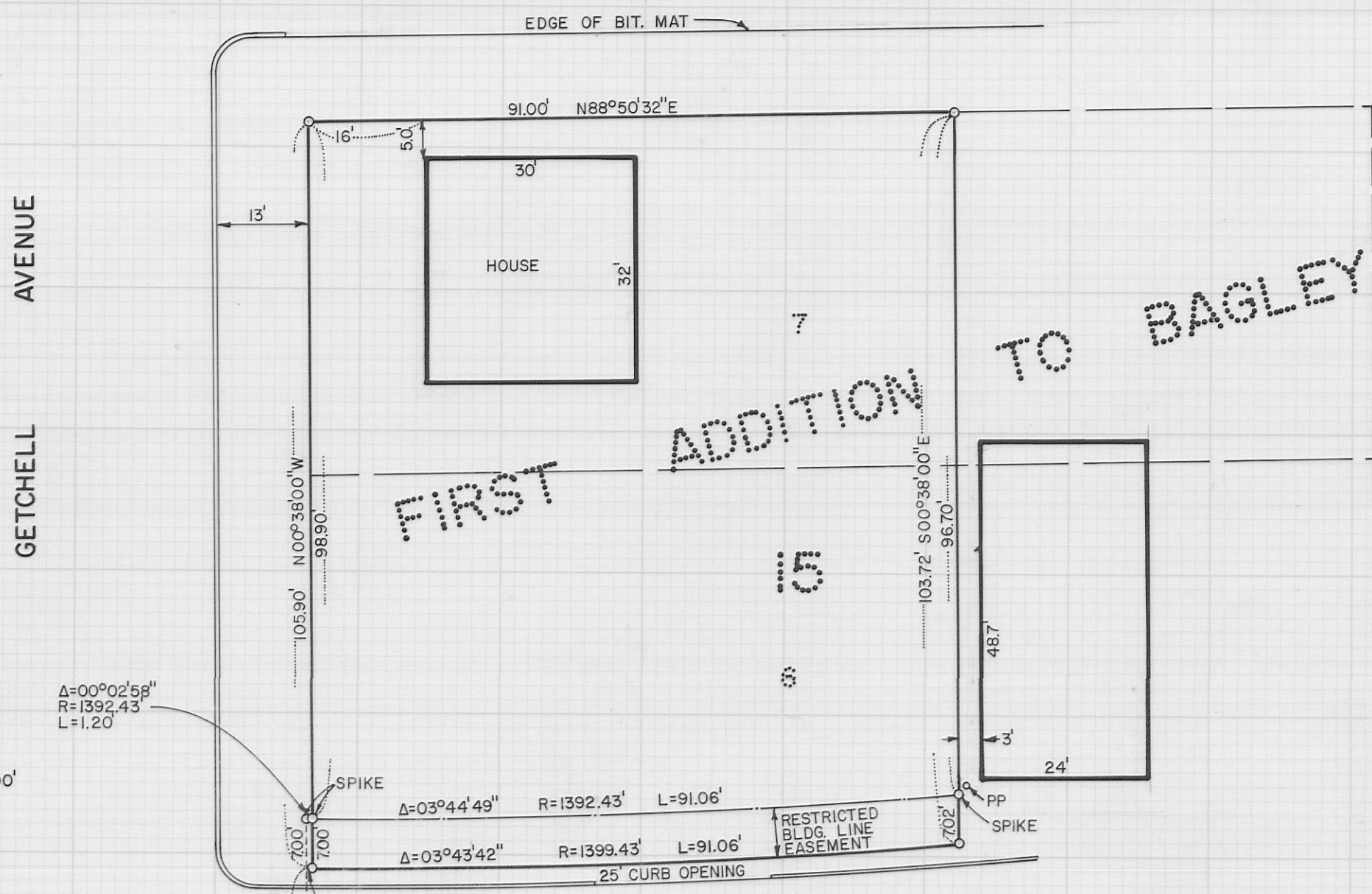
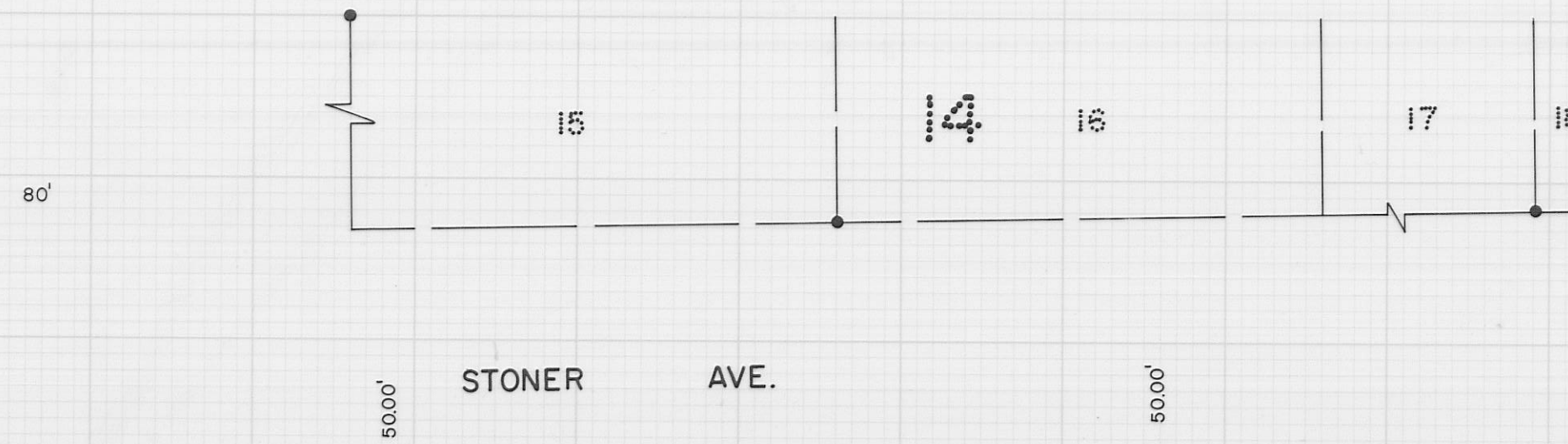

DESCRIPTION

THE SOUTH 10 FEET OF EAST 85 FEET OF LOT 9; ALSO WITH THE EAST 85 FEET OF LOTS 10, 11 & 12, ALSO WITH WEST 30 FEET OF LOTS 9, 10, 11 & 12, EXCEPT THE NORTH 15 FEET OF LOT 9, BLOCK 2, ORIGINAL TOWN OF BAGLEY ACCORDING TO THE RECORDED PLAT ON FILE AND OF RECORD IN THE COUNTY RECORDER'S OFFICE, CLEARWATER COUNTY, MINNESOTA.

DESCRIPTION

THE WEST 91.00 FEET OF LOTS 7 AND 6, BLOCK 15, 1ST ADDITION TO BAGLEY, ACCORDING TO THE RECORDED PLAT THEREON, LYING NORTH OF THE NORTHERLY RIGHT-OF-WAY LINE OF T.H. NO. 2; SUBJECT TO A BUILDING RESTRICTION LINE LYING 7.0 FEET NORTHERLY OF SAID NORTHERLY RIGHT-OF-WAY LINE.

SURVEYOR'S CERTIFICATE

I HEREBY CERTIFY THAT THIS PLAN SURVEY OR REPORT WAS PREPARED BY ME OR UNDER MY DIRECT SUPERVISION AND THAT I AM A DULY REGISTERED LAND SURVEYOR UNDER THE LAWS OF THE STATE OF MINNESOTA.

Anthony E. Kerick
ANTHONY E. KERICK

MN REGISTRATION NO. 12266

103100

Office of County Recorder
County of Clearwater, Minn.

I hereby certify that the within instrument was filed in this office for record on the 13th day of July, A.D. 1979 at 11:30 o'clock A.M. and was duly recorded in Book 571 Side 2 on page 57. *Debra J. Larson* County Recorder

Copied _____
Indexed _____
Traced _____
Checked _____

- LEGEND**
- IRON MONUMENT IN PLACE
 - IRON MONUMENT SET
 - ⊙ R/W MONUMENT IN PLACE

| DATE | REVISION RECORD | DWL | APPR. |
|------|-----------------|-----|-------|
| | | | |
| | | | |
| | | | |

ARCHITECTURE • PLANNING
KBM, INC.
Design Consultants
PHOTOGRAMMETRY • SURVEYING

FIRST NATIONAL BANK
of
BAGLEY, MINNESOTA
PROPERTY SURVEY

| PLANS |
|---------------|
| DRAWN BY BBL |
| APPR. |
| DATE 6/29/79 |
| SCALE 1"=20' |
| JOB NO. 441-1 |
| SHEET 1 OF 1 |
| SHEET NO. |