

CERTIFICATE OF SURVEY

BREIN

SECTION 26, TOWNSHIP 150 NORTH, RANGE 36 WEST
CLEARWATER COUNTY, MINNESOTA

DESCRIPTION PER RECORD DOCUMENT 166744:

Government Lot One (1) and Lot Six (6), Section Twenty-six (26), Township One Hundred Fifty (150) North, Range Thirty-six (36) West of the Fifth P.M. AND

A tract of land 660 feet by 330 feet located in the Southwest corner of the Southwest Quarter of the Northeast Quarter (SW¹/₄NE¹/₄), Section Twenty-six (26), Township One Hundred Fifty (150) North, Range Thirty-six (36) West of the Fifth P.M., according to the government survey thereof, described as follows:

Commencing at the Southwest corner of said SW¹/₄NE¹/₄, as the point of beginning; thence East on the Quarter line, a distance of 660 feet; thence North and parallel with the East Quarter line, a distance of 330 feet; thence West and parallel with the South Quarter line, a distance of 660 to the West Quarter line; thence South on the West Quarter line a distance of 330 feet to the point of beginning, subject to road right-of-way.

DESCRIPTION PER RECORD DOCUMENT 166746:

The Northeast Quarter of the Northeast Quarter (NE¹/₄NE¹/₄) and the Southeast Quarter of the Northeast Quarter (SE¹/₄NE¹/₄) of Section Twenty-seven (27); the Northwest Quarter of the Northwest Quarter (NW¹/₄NW¹/₄) of Section Twenty-six (26); and Lot Two (2) of Section Twenty-six (26); Township One Hundred Fifty (150) North, Range Thirty-six (36) West of the Fifth P.M.

DESCRIPTION PER RECORD DOCUMENT 168894:

The Northeast Quarter of the Northwest Quarter (NE¹/₄NW¹/₄), Section Twenty-six (26), Township One Hundred Fifty (150) North, Range Thirty-six (36) West of the Fifth P.M., Clearwater County, Minnesota.

SURVEYOR'S NOTES:

1. Section Subdivision per Coordinates on Government Corner Certificates on file at the County Recorder's Office. Brustad Land Surveying verified Section Corners in the field.
2. Brustad Land Surveying has not made a thorough search for any easements of records or any other information that a current title search may disclose.

LEGEND

- FOUND IRON MONUMENT
- ⊙ CERTIFIED GOVERNMENT CORNER
- SET IRON MONUMENT WITH CAP NO. 47934
- PROPERTY BOUNDARY
- SIXTEENTH-LINE
- QUARTER-LINE
- SECTION-LINE
- - - SURVEY LINE

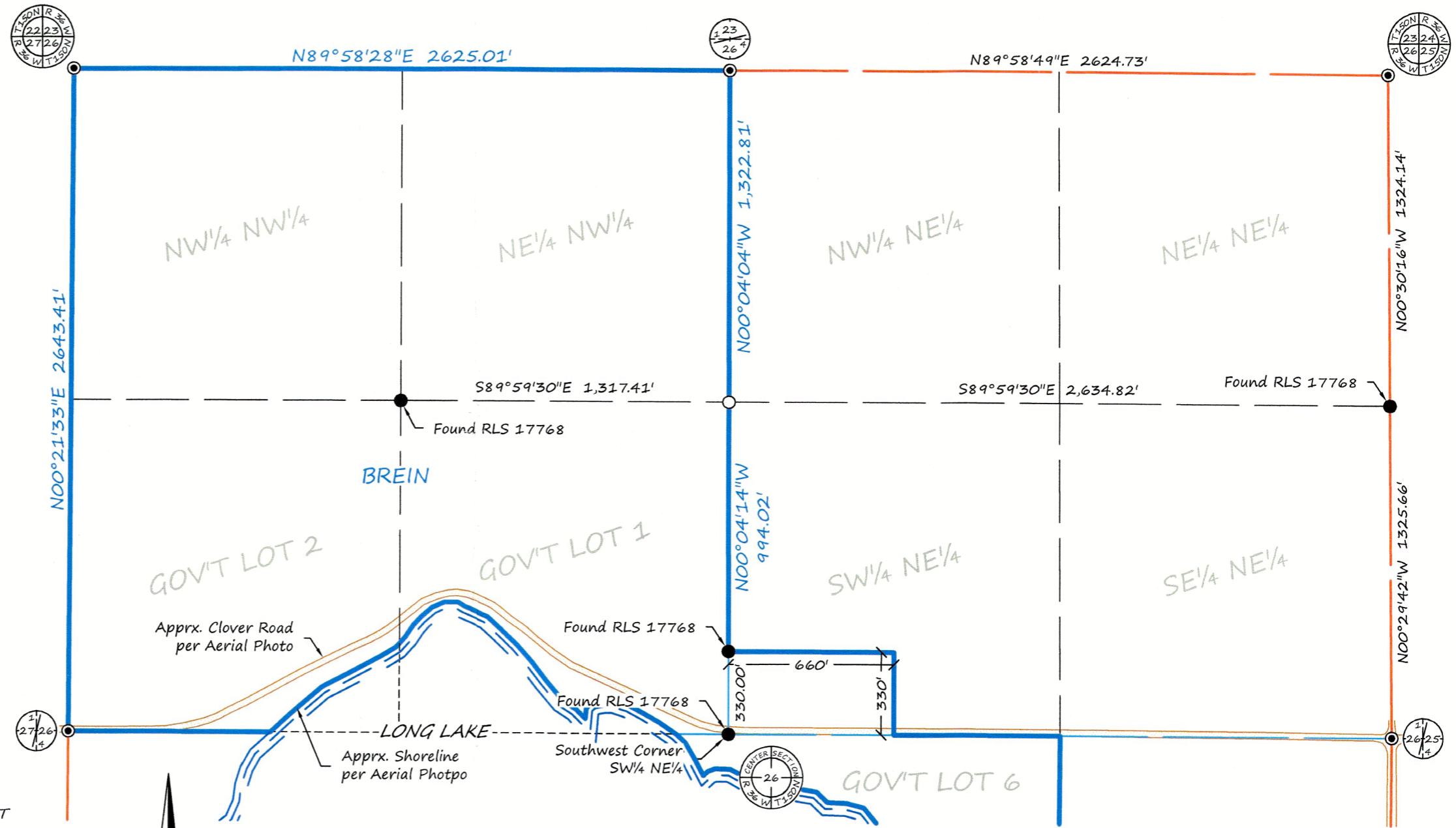

BRUSTAD LAND SURVEYING, PA
Bagley, Mn 56621 (218) 694-5280

I HEREBY CERTIFY THAT THIS SURVEY, PLAN OR REPORT WAS PREPARED BY ME OR UNDER MY DIRECT SUPERVISION AND THAT I AM A DULY LICENSED LAND SURVEYOR UNDER THE LAWS OF THE STATE OF MINNESOTA.

Amanda J. Brustad 10/1/24
AMANDA J. BRUSTAD (LIC. NO. 47934) DATE: