

DESCRIPTION PER RECORD DOCUMENT 119619: (Duray)
 The Northeast Quarter of the Southeast Quarter (NE $\frac{1}{4}$ SE $\frac{1}{4}$) **LESS the East 264 feet of the South 330 feet thereof, in Section Twenty-six (26), Township One Hundred Fifty (150) North, Range Thirty-six (36) West of the Fifth P.M.

LESS - DESCRIPTION PER RECORD DOCUMENT 146548:
 (Duray to Faith Bible Chapel of Clover)
 The West Sixty-six (66) Feet of the East Three Hundred Thirty (330) Feet of the South One Hundred Thirty-six (136) Feet of the Northeast Quarter of the Southeast Quarter (NE $\frac{1}{4}$ SE $\frac{1}{4}$), Section Twenty-six (26), Township One Hundred Fifty (150) North, Range Thirty-six (36), West of the Fifth P.M. together with an easement for ingress and egress over and across the West Twenty (20) Feet of the East Two Hundred Eighty-four (284) Feet of the North Twenty (20) Feet of the South One Hundred Fifty-six (156) Feet of said Sec. 26-150-36

**The "LESS" description, mentioned above, does NOT match the original description per Record Document 54869, Book 35 Page 156.

DESCRIPTION PER RECORD DOCUMENT 54869, Book 35 Page 156:
 Beginning at the Southeast corner of the NE $\frac{1}{4}$ SE $\frac{1}{4}$ Sec. 26, Twp. 150 N. Rge. 36 W. of the 5th Principal Meridian, thence running North on east Section Line of said section a distance of 20 rods, thence at right angles and West a distance of 16 rods, thence at right angles and south a distance of 20 rods, thence east along the South Sixteenth line of said above described forty a distance of 16 rods to the point of beginning, containing 2 acres and being located at the Southeast Corner of the above described forty. This Survey represents this original description. (20 rods = 330') (16 rods = 264')

DESCRIPTION PER RECORD DOCUMENT 155062: (Vigen)
 The Southwest Quarter of the Southeast Quarter (SW $\frac{1}{4}$ SE $\frac{1}{4}$) and the South Half of the Southeast Quarter of the Southeast Quarter (S $\frac{1}{2}$ SE $\frac{1}{4}$ SE $\frac{1}{4}$), all in Section Twenty-six (26), Township One Hundred Fifty (150) North, Range Thirty-six (36) West of the Fifth P.M.

CERTIFICATE OF SURVEY

VIGEN - DURAY

SECTION 26, TOWNSHIP 150 NORTH, RANGE 36 WEST
 CLEARWATER COUNTY, MINNESOTA

Found RLS 17768 at NW Corner NE $\frac{1}{4}$ SE $\frac{1}{4}$
 ← N89°57'41"W 1,322.35' Clover Road

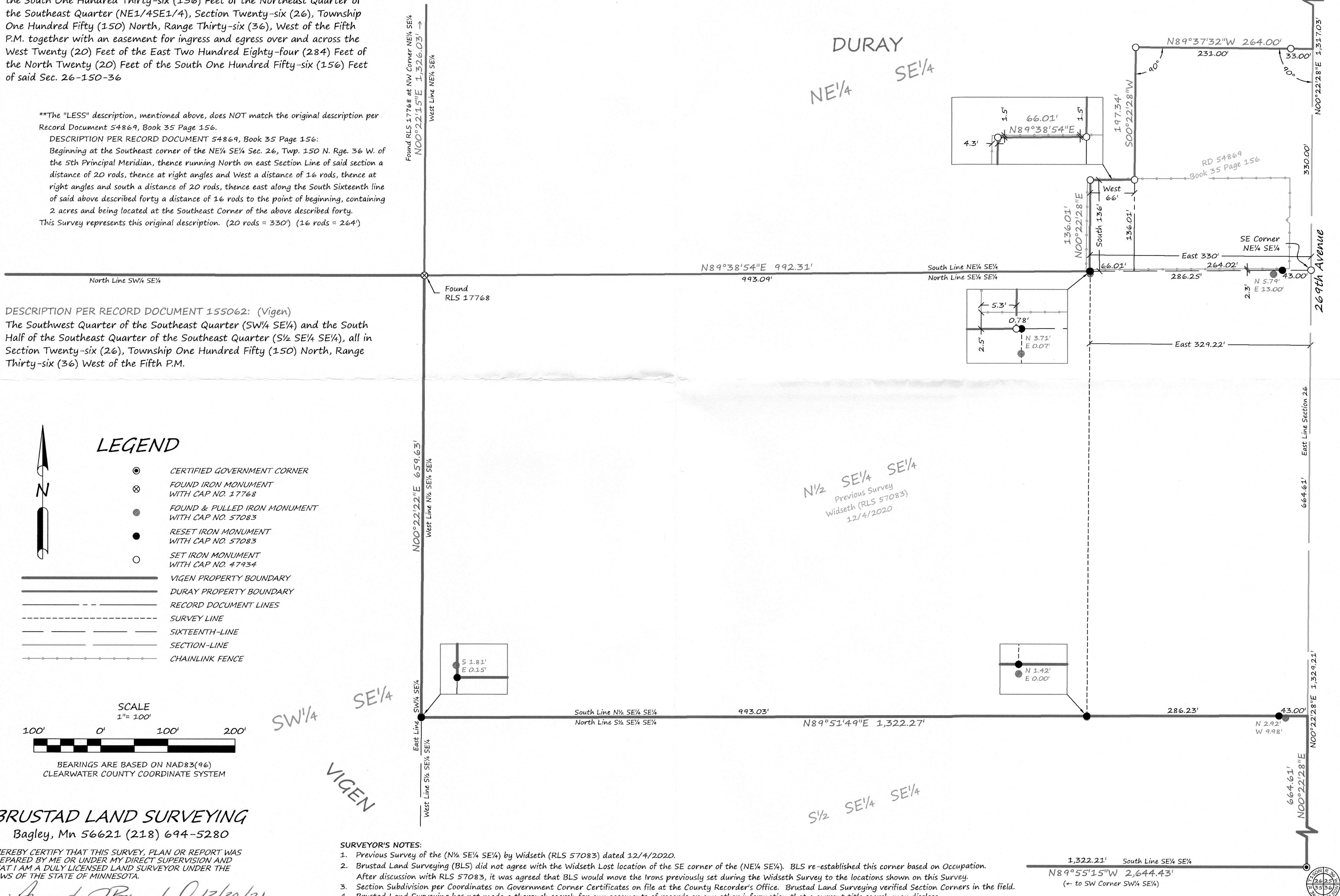

LEGEND

- CERTIFIED GOVERNMENT CORNER
- ⊗ FOUND IRON MONUMENT WITH CAP NO. 17768
- FOUND & PULLED IRON MONUMENT WITH CAP NO. 57083
- RESET IRON MONUMENT WITH CAP NO. 57083
- SET IRON MONUMENT WITH CAP NO. 47934

- VIGEN PROPERTY BOUNDARY
- DURAY PROPERTY BOUNDARY
- RECORD DOCUMENT LINES
- SURVEY LINE
- SIXTEENTH-LINE
- SECTION-LINE
- CHAINLINK FENCE

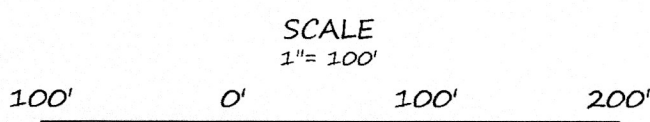

BRUSTAD LAND SURVEYING
 Bagley, Mn 56621 (218) 694-5280

I HEREBY CERTIFY THAT THIS SURVEY, PLAN OR REPORT WAS PREPARED BY ME OR UNDER MY DIRECT SUPERVISION AND THAT I AM A DULY LICENSED LAND SURVEYOR UNDER THE LAWS OF THE STATE OF MINNESOTA.

Amanda J. Brustad 12/30/21
 AMANDA J. BRUSTAD (LIC. NO. 47934) DATE:

SURVEYOR'S NOTES:

1. Previous Survey of the (N $\frac{1}{2}$ SE $\frac{1}{4}$ SE $\frac{1}{4}$) by Widseth (RLS 57083) dated 12/4/2020.
2. Brustad Land Surveying (BLS) did not agree with the Widseth Lost location of the SE corner of the (NE $\frac{1}{4}$ SE $\frac{1}{4}$). BLS re-established this corner based on Occupation. After discussion with RLS 57083, it was agreed that BLS would move the Irons previously set during the Widseth Survey to the locations shown on this Survey.
3. Section Subdivision per Coordinates on Government Corner Certificates on file at the County Recorder's Office. Brustad Land Surveying verified Section Corners in the field.
4. Brustad Land Surveying has not made a thorough search for any easements of records or any other information that a current title search may disclose.