

CERTIFICATE OF SURVEY

ISACKSON

SECTION 17, TOWNSHIP 148 NORTH, RANGE 36 WEST
CLEARWATER COUNTY, MINNESOTA

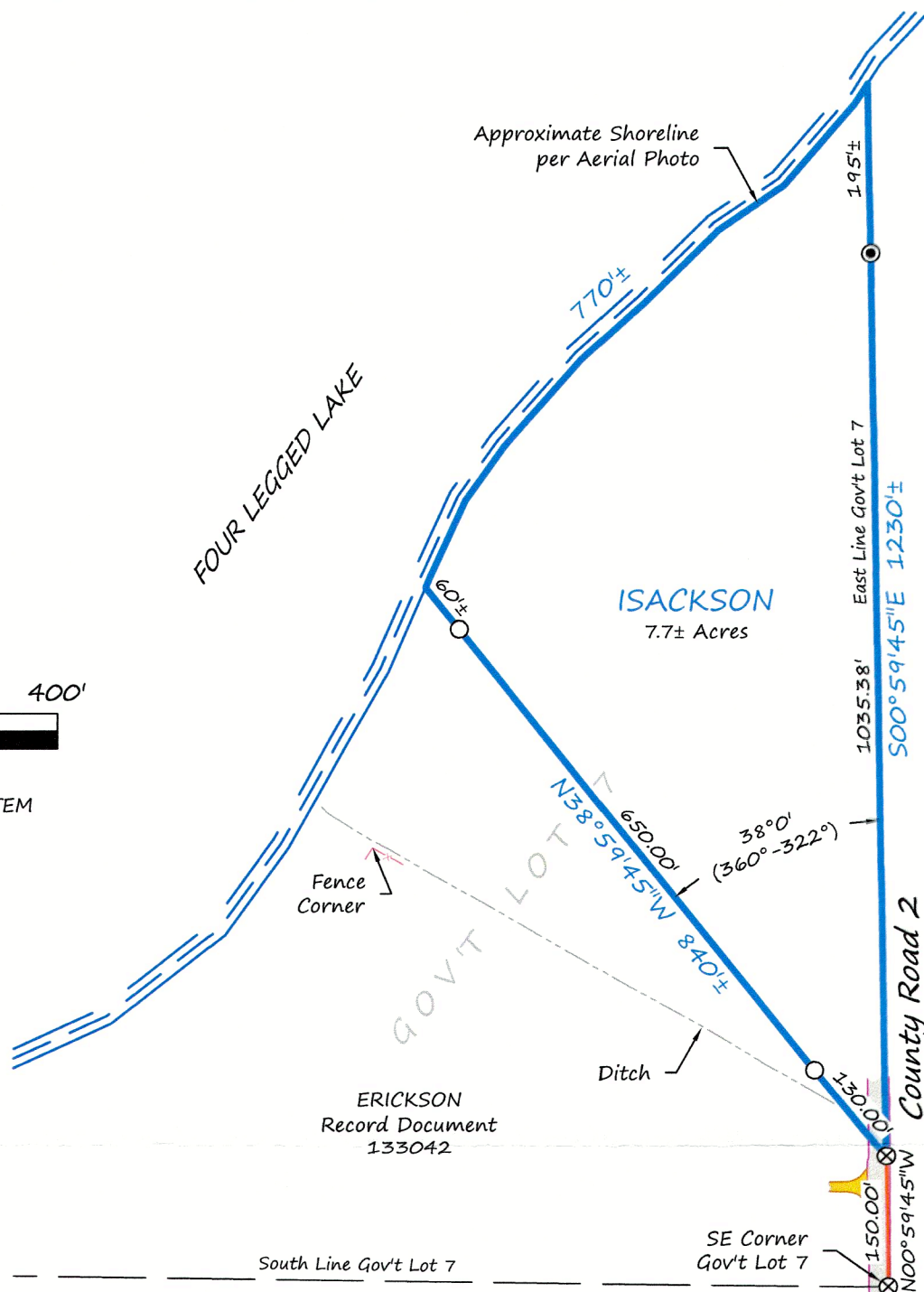
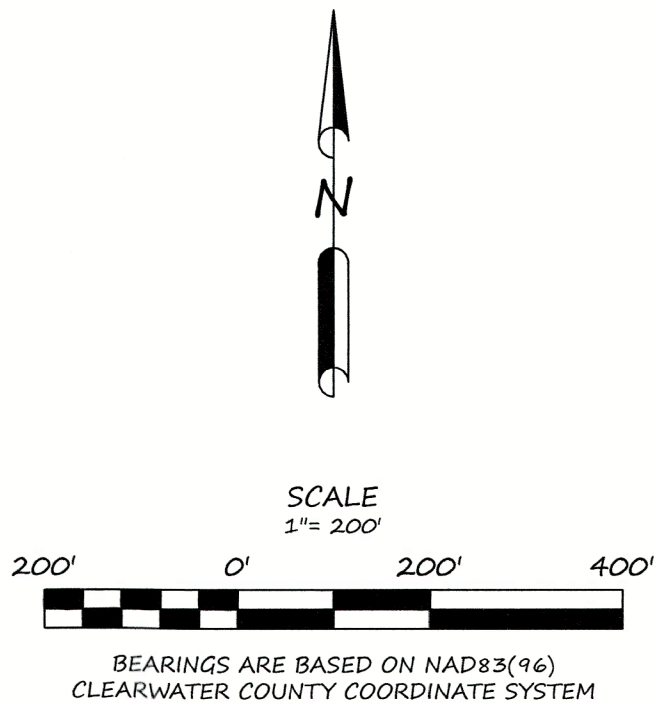

DESCRIPTION PER RECORD DOCUMENT 182148:

All that part of Lot 7, Section 17, Township 148 North, Range 36 West of the Fifth P.M., more particularly described as follows: Beginning at a point 150 feet North of the Southeast corner of Government Lot 7; thence angle left bearing 322° magnetic to intersect the meander line of said Lot 7 and Four Legged Lake; thence angle right bearing 180° true along the meander line or normal high water mark of Four Legged Lake to a point where said meander line intersects the east line of said Lot 7; thence angle right and South along the East line of said Lot 7 to the point of beginning.

LEGEND

- CERTIFIED GOVERNMENT CORNER
- SET IRON MONUMENT WITH CAP NO. 47934
- ⊗ "MAQ" NAIL SET
- PROPERTY BOUNDARY
- - - SIXTEENTH-LINE
- SECTION-LINE
- ≈≈≈≈≈ APPROX. SHORE LINE

SURVEYOR'S NOTES:

1. Section Subdivision per Coordinates on Government Corner Certificates on file at the County Recorder's Office. Brustad Land Surveying verified Section Corners in the field.
2. Brustad Land Surveying has not made a thorough search for any easements of records or any other information that a current title search may disclose.

BRUSTAD LAND SURVEYING, PA
Bagley, Mn 56621 (218) 694-5280

I HEREBY CERTIFY THAT THIS SURVEY, PLAN OR REPORT WAS PREPARED BY ME OR UNDER MY DIRECT SUPERVISION AND THAT I AM A DULY LICENSED LAND SURVEYOR UNDER THE LAWS OF THE STATE OF MINNESOTA.

Amanda J. Brustad 5/17/24
AMANDA J. BRUSTAD (LIC. NO. 47934) DATE:

