

CERTIFICATE OF SURVEY

LaFontaine

SECTION 33, TOWNSHIP 148 NORTH, RANGE 36 WEST
CLEARWATER COUNTY, MINNESOTA

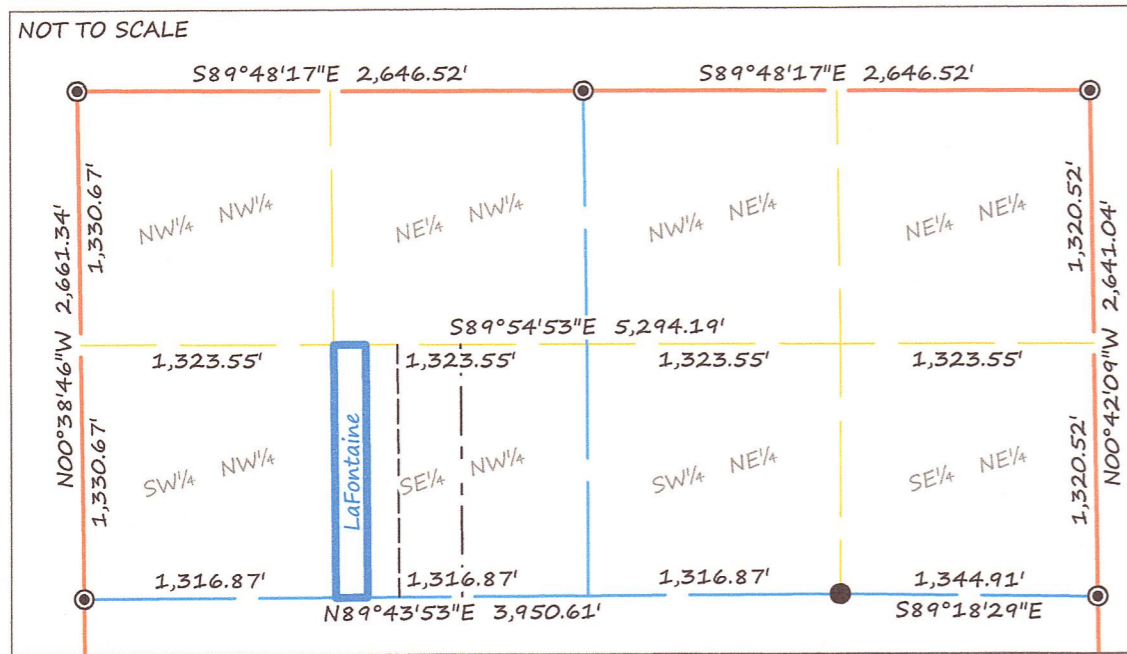

DESCRIPTION PER RECORD DOCUMENT 171500:

The West Half of the West Half of the West Half of the Southeast Quarter of the Northwest Quarter ($W\frac{1}{2} W\frac{1}{2} W\frac{1}{2} SE\frac{1}{4} NW\frac{1}{4}$), Section Thirty-three (33), Township One Hundred Forty-eight (148) North, Range Thirty-six (36) West of the Fifth P.M.

LEGEND

- FOUND IRON MONUMENT & CERTIFIED
- ⊙ CERTIFIED GOVERNMENT CORNER
- SET IRON MONUMENT WITH CAP NO. 47934
- PROPERTY BOUNDARY
- - - THIRTY-SECOND LINE
- - - SIXTEENTH-LINE
- - - QUARTER-LINE
- - - SECTION-LINE
- ▬ GRAVEL SURFACE

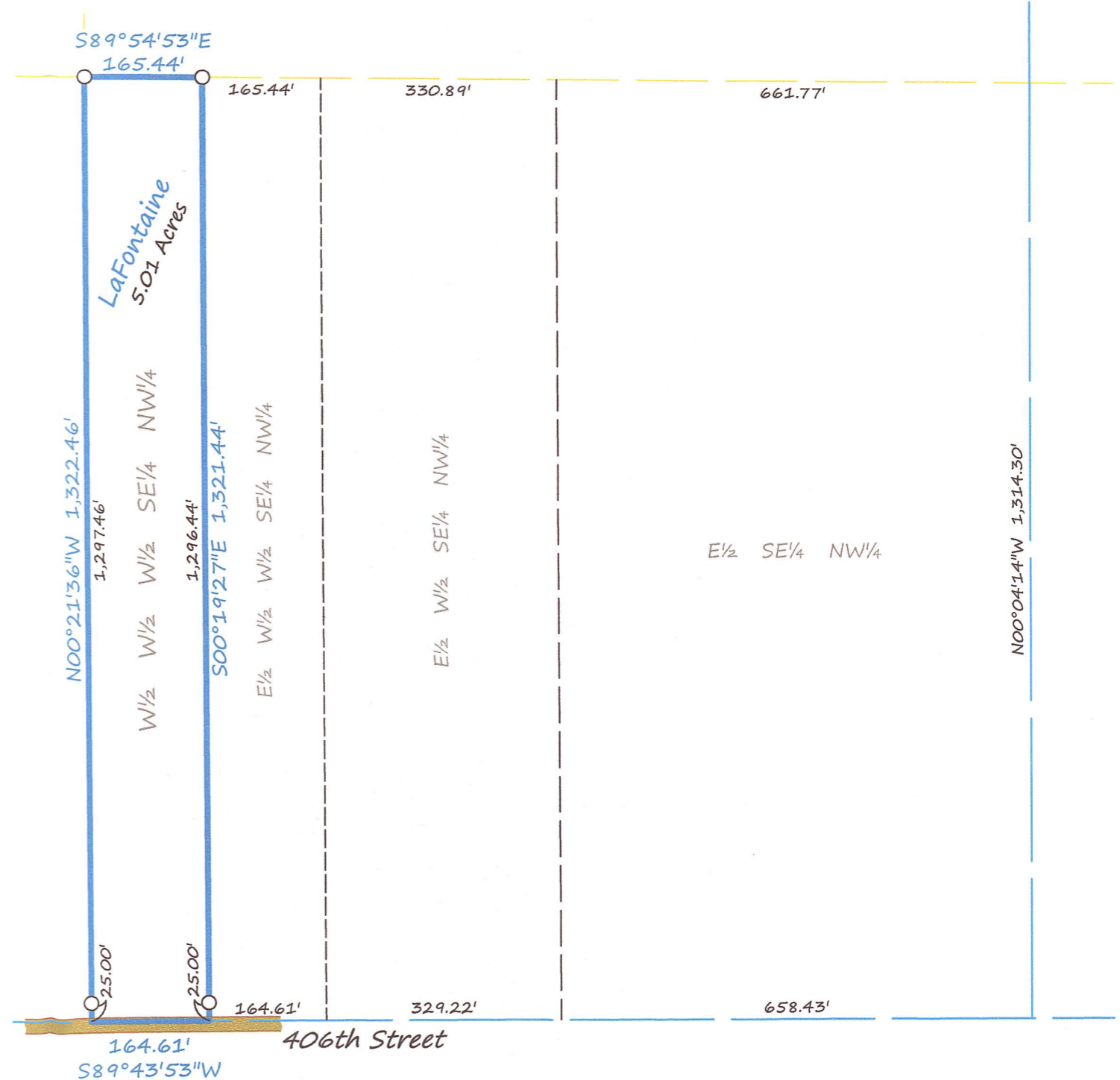

BEARINGS ARE BASED ON NAD83(96)
CLEARWATER COUNTY COORDINATE SYSTEM

BRUSTAD LAND SURVEYING

Bagley, Mn 56621 (218) 694-5280

I HEREBY CERTIFY THAT THIS SURVEY, PLAN OR REPORT WAS PREPARED BY ME OR UNDER MY DIRECT SUPERVISION AND THAT I AM A DULY LICENSED LAND SURVEYOR UNDER THE LAWS OF THE STATE OF MINNESOTA.

Amanda J. Brustad 7/25/18
AMANDA J. BRUSTAD (LIC. NO. 47934) DATE: