

CERTIFICATE OF SURVEY

PICKETT

SECTION 33, TOWNSHIP 148 NORTH, RANGE 36 WEST
CLEARWATER COUNTY, MINNESOTA

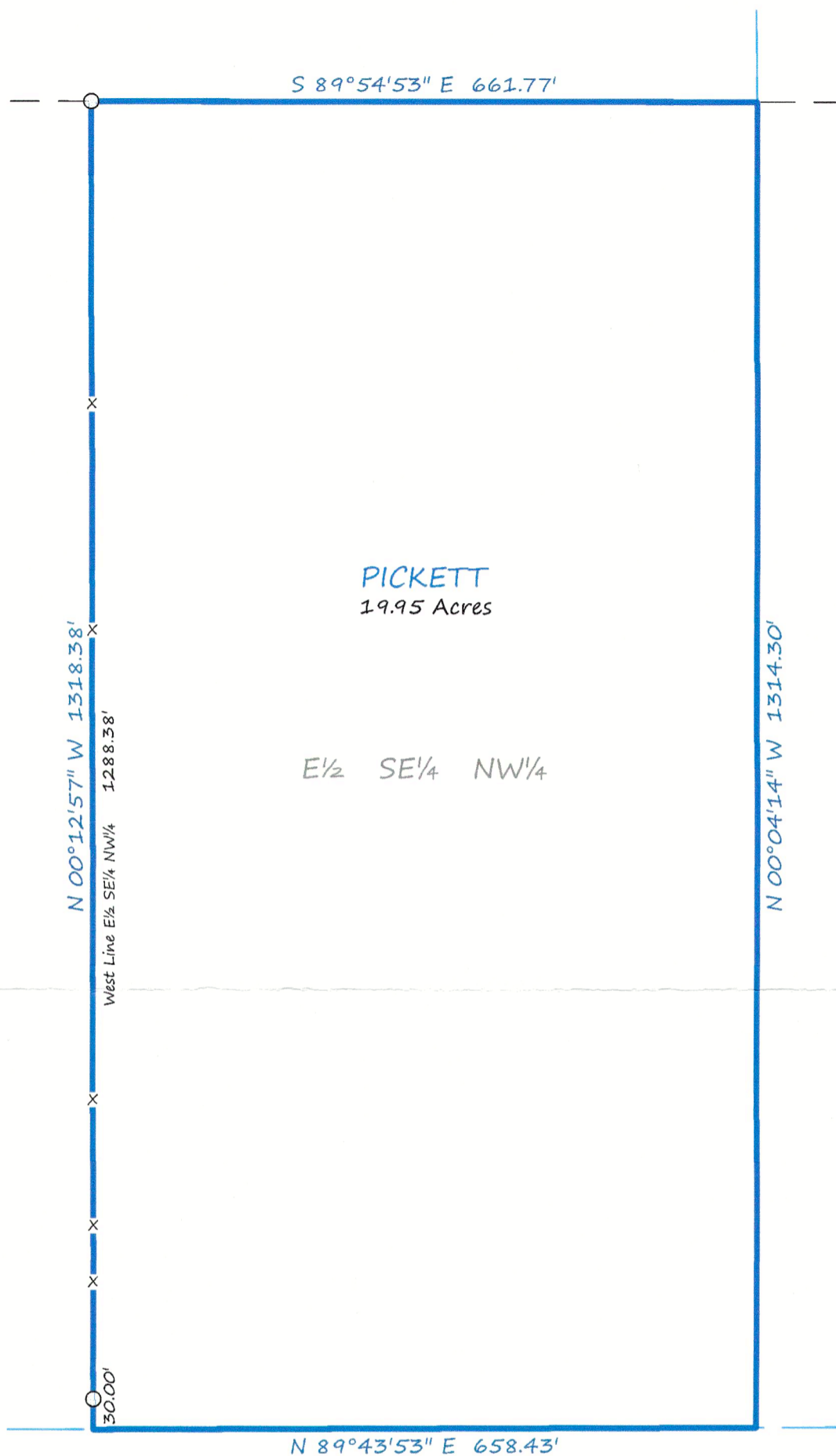

PICKETT
19.95 Acres

E $\frac{1}{2}$ SE $\frac{1}{4}$ NW $\frac{1}{4}$

DESCRIPTION PER RECORD DOCUMENT 148245:

The East Half of the Southeast Quarter of the Northwest Quarter (E $\frac{1}{2}$ SE $\frac{1}{4}$ NW $\frac{1}{4}$), Section Thirty-three (33), Township One Hundred Forty-eight (148) North, Range Thirty-six (36) West of the Fifth P.M.

LEGEND

- SET IRON MONUMENT WITH CAP NO. 47934
- x SET LATHE ONLINE
- PROPERTY BOUNDARY
- - - - - SIXTEENTH-LINE
- ==== QUARTER-LINE

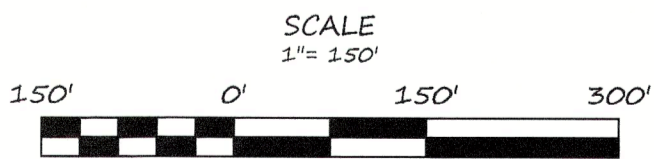

BEARINGS ARE BASED ON NAD83(96)
CLEARWATER COUNTY COORDINATE SYSTEM



SURVEYOR'S NOTES:

1. Reference Survey: Lafontaine dated 7-25-2018
2. Section Subdivision per Coordinates on Government Corner Certificates on file at the County Recorder's Office. Brustad Land Surveying verified Section Corners in the field.
3. Brustad Land Surveying has not made a thorough search for any easements of records or any other information that a current title search may disclose.

BRUSTAD LAND SURVEYING, PA
Bagley, Mn 56621 (218) 694-5280

I HEREBY CERTIFY THAT THIS SURVEY, PLAN OR REPORT WAS PREPARED BY ME OR UNDER MY DIRECT SUPERVISION AND THAT I AM A DULY LICENSED LAND SURVEYOR UNDER THE LAWS OF THE STATE OF MINNESOTA.

Amanda J. Brustad 5/31/22
AMANDA J. BRUSTAD (LIC. NO. 47934) DATE: