

CERTIFICATE OF SURVEY PETTERSEN

SECTION 31 & 32, TOWNSHIP 148 NORTH, RANGE 36 WEST
CLEARWATER COUNTY, MINNESOTA

LEGEND

- CERTIFIED GOVERNMENT CORNER
- SET IRON MONUMENT WITH CAP NO. 47934
- PROPERTY BOUNDARY
- - - SIXTEENTH-LINE
- · - · - QUARTER-LINE
- SECTION-LINE
- TOWNSHIP-LINE
- · - · - APPROX. WETLAND EDGE

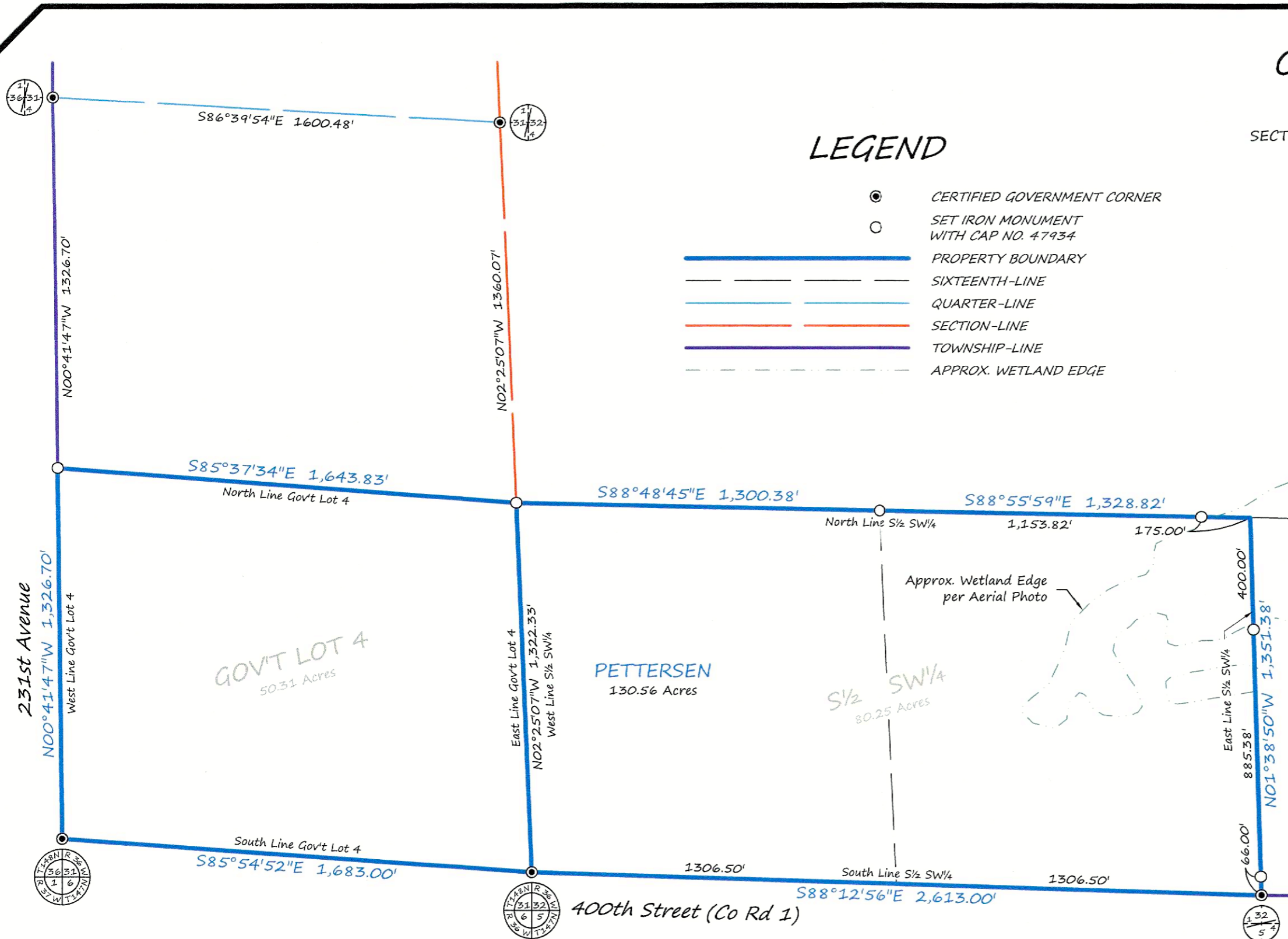
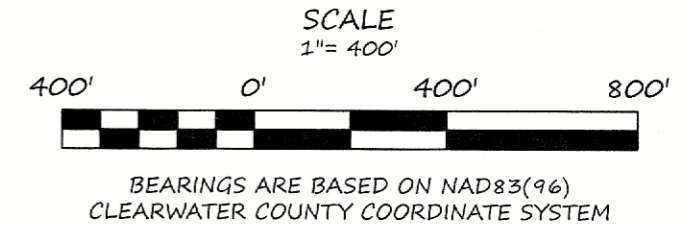
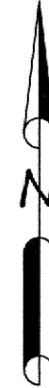

SURVEYOR'S NOTES:

1. Section Subdivision per Coordinates on Government Corner Certificates on file at the County Recorder's Office. Brustad Land Surveying verified Section Corners in the field.
2. Brustad Land Surveying has not made a thorough search for any easements of records or any other information that a current title search may disclose.

BRUSTAD LAND SURVEYING, PA
Bagley, Mn 56621 (218) 694-5280

I HEREBY CERTIFY THAT THIS SURVEY, PLAN OR REPORT WAS PREPARED BY ME OR UNDER MY DIRECT SUPERVISION AND THAT I AM A DULY LICENSED LAND SURVEYOR UNDER THE LAWS OF THE STATE OF MINNESOTA.

Amanda J. Brustad 8/22/23
AMANDA J. BRUSTAD (LIC. NO. 47934) DATE:

DESCRIPTION PER RECORD DOCUMENT 99561:

Lot Four (4), Section Thirty-one (31), and the South Half of the Southwest Quarter (S $\frac{1}{2}$ SW $\frac{1}{4}$) of Section Thirty-two (32); all in Township One Hundred Forty-eight (148) North, Range Thirty-six (36) West, of the Fifth Principal Meridian.