

CERTIFICATE OF SURVEY

LUGGAR

SECTION 21, TOWNSHIP 148 NORTH, RANGE 36 WEST
CLEARWATER COUNTY, MINNESOTA

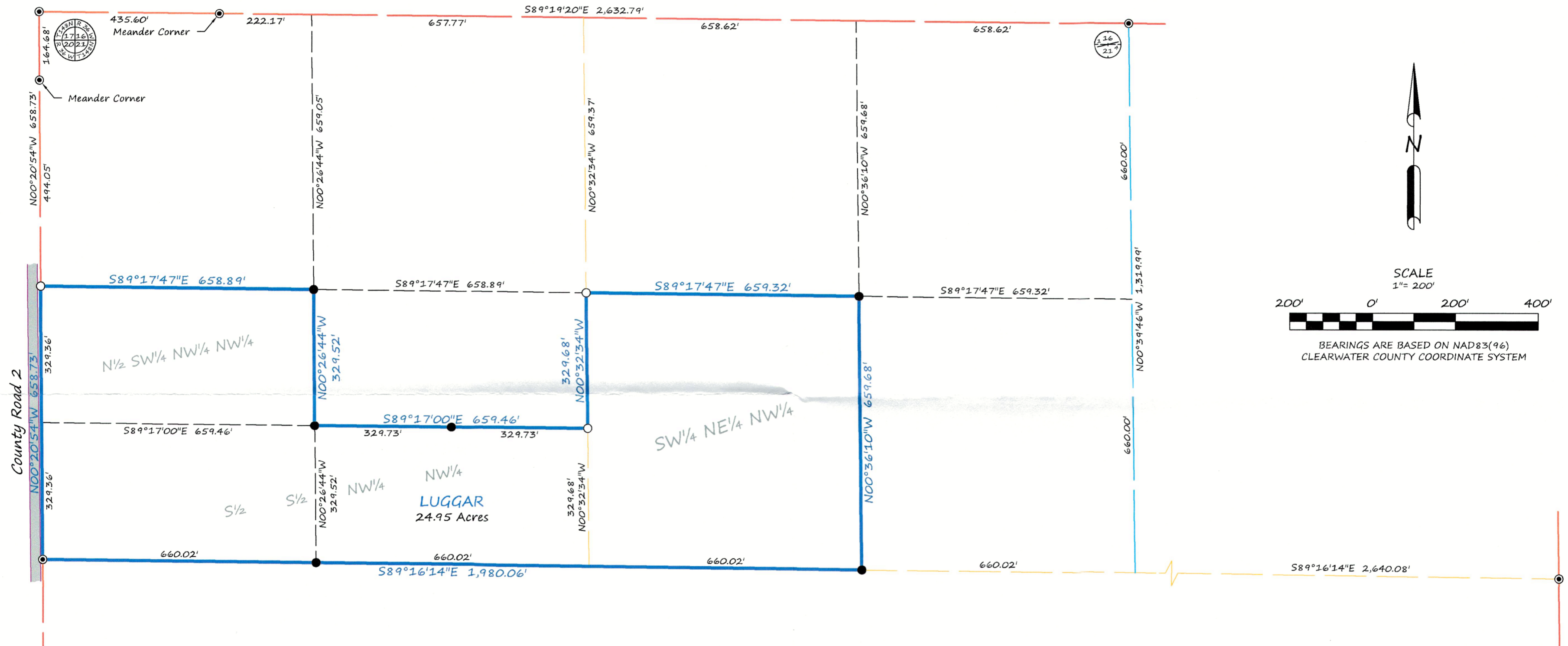

DESCRIPTION PER RECORD DOCUMENT 111866:

The North Half of the Southwest Quarter of the Northwest Quarter of the Northwest Quarter (N $\frac{1}{2}$ SW $\frac{1}{4}$ NW $\frac{1}{4}$ NW $\frac{1}{4}$) of Twenty-one (21), Township One Hundred Forty-eight (148) North, Range Thirty-six (36) West, of the Fifth Principal Meridian.

DESCRIPTION PER RECORD DOCUMENT 122904:

The South Half of the South Half of the Northwest Quarter of the Northwest Quarter, Section 21, Township 148 North, Range 36 West of the Fifth Principal Meridian, according to the Government Survey thereof.

DESCRIPTION PER RECORD DOCUMENT 140487:

The Southwest Quarter of the Northeast Quarter of the Northwest Quarter (SW $\frac{1}{4}$ NE $\frac{1}{4}$ NW $\frac{1}{4}$) of Section Twenty-one (21), Township One Hundred Forty-eight (148) North, Range Thirty-six (36), West of the Fifth P.M.

LEGEND

- FOUND IRON MONUMENT
- ⊙ CERTIFIED GOVERNMENT CORNER
- SET IRON MONUMENT WITH CAP NO. 47934
- PROPERTY BOUNDARY
- - - FRACTIONAL-LINE
- - - SIXTEENTH-LINE
- - - QUARTER-LINE
- - - SECTION-LINE
- ▬ BITUMINOUS SURFACE

SURVEYOR'S NOTES:
Reference Survey: Murray Surveying for Schafer dated 07-05-12

BRUSTAD LAND SURVEYING
Bagley, Mn 56621 (218) 694-5280

I HEREBY CERTIFY THAT THIS SURVEY, PLAN OR REPORT WAS PREPARED BY ME OR UNDER MY DIRECT SUPERVISION AND THAT I AM A DULY LICENSED LAND SURVEYOR UNDER THE LAWS OF THE STATE OF MINNESOTA.

Amanda J. Brustad 9/24/21
AMANDA J. BRUSTAD (LIC. NO. 47934) DATE: