

CERTIFICATE OF SURVEY

GEBHARDT

SECTION 21, TOWNSHIP 148 NORTH, RANGE 36 WEST
CLEARWATER COUNTY, MINNESOTA

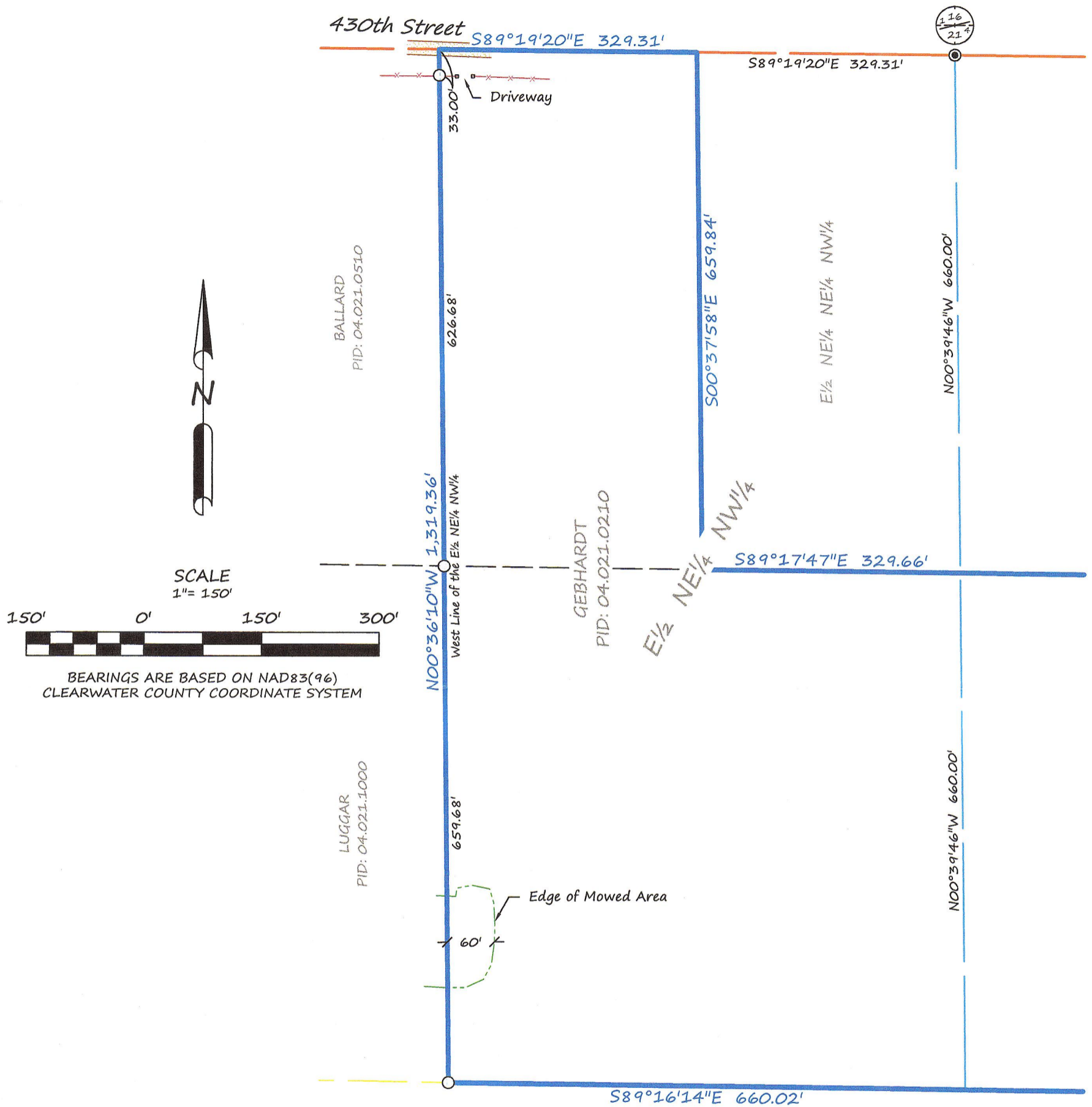

LEGEND

- FOUND IRON MONUMENT
- ⊙ CERTIFIED GOVERNMENT CORNER
- SET IRON MONUMENT WITH CAP NO. 47934
- PROPERTY BOUNDARY
- - - THIRTY-SECOND LINE
- SIXTEENTH-LINE
- QUARTER-LINE
- SECTION-LINE
- × × × × × FENCE
- - - EDGE OF MOWED AREA
- GRAVEL SURFACE

DESCRIPTION PER RECORD DOCUMENT 158674:
NE¹/₄NE¹/₄, NW¹/₄NE¹/₄, E¹/₂NE¹/₄NW¹/₄ Sec. 21, T148N, R36W, Less the following Tracts:
i. W¹/₂NW¹/₄NW¹/₄NE¹/₄; and
ii. E¹/₂NE¹/₄NE¹/₄NW

SURVEYOR'S NOTES:
Reference Survey: Murray Surveying for Schafer dated 07-05-12

BRUSTAD LAND SURVEYING
Bagley, Mn 56621 (218) 694-5280

I HEREBY CERTIFY THAT THIS SURVEY, PLAN OR REPORT WAS PREPARED BY ME OR UNDER MY DIRECT SUPERVISION AND THAT I AM A DULY LICENSED LAND SURVEYOR UNDER THE LAWS OF THE STATE OF MINNESOTA.

Amanda J. Brustad 12/11/20
AMANDA J. BRUSTAD (LIC. NO. 47934) DATE: