

# CERTIFICATE OF SURVEY

## BEARD

SECTION 20, TOWNSHIP 148 NORTH, RANGE 36 WEST  
CLEARWATER COUNTY, MINNESOTA

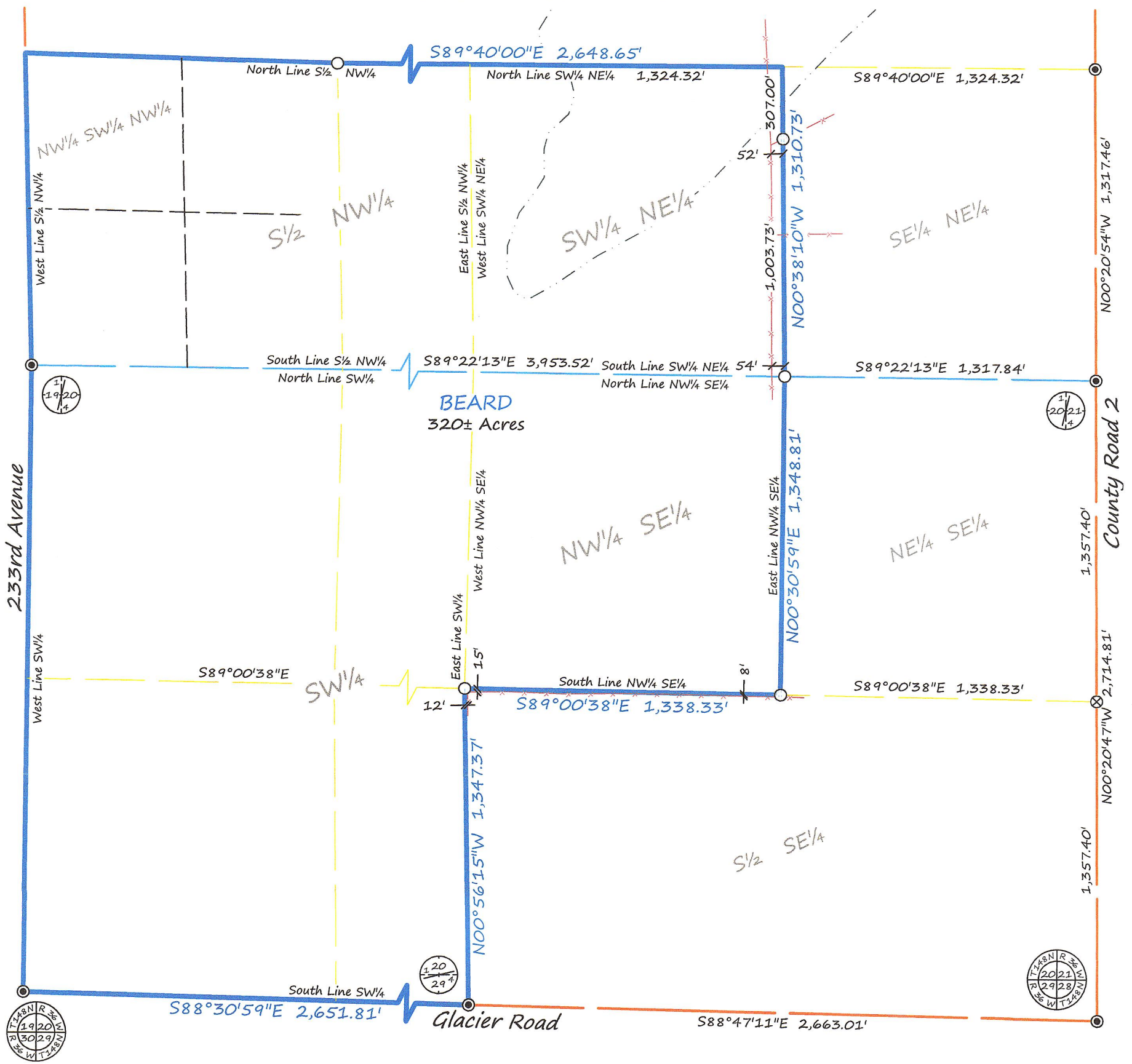

**DESCRIPTION PER RECORD DOCUMENT 130446:**

The South Half of the Northwest Quarter (S 1/2 NW 1/4) LESS the Northwest Quarter of the Southwest Quarter of the Northwest Quarter (NW 1/4 SW 1/4 NW 1/4) and the Southwest Quarter (SW 1/4) and the Southwest Quarter of the Northeast Quarter (SW 1/4 NE 1/4) and the Northwest Quarter of the Southeast Quarter (NW 1/4 SE 1/4) all in Section Twenty (20), Township One Hundred Forty-eight (148) North, Range Thirty-six (36) West of the Fifth P.M.

**DESCRIPTION PER RECORD DOCUMENT 153174:**

Northwest Quarter of the Southwest Quarter of the Northwest Quarter of Section 20, Township 148 North, Range 36 West, Clearwater County, Minnesota.

### LEGEND

- CERTIFIED GOVERNMENT CORNER
- SET IRON MONUMENT WITH CAP NO. 47934
- "MAG" NAIL SET
- PROPERTY BOUNDARY
- SIXTEENTH-LINE
- QUARTER-LINE
- SECTION-LINE
- THIRTY-SECOND LINE
- NEWER FENCE
- APPROX. WETLAND EDGE

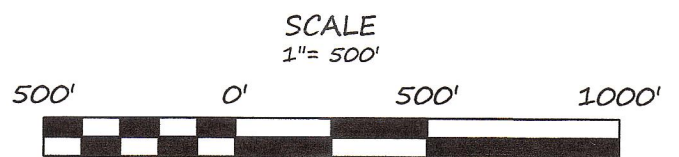

BEARINGS ARE BASED ON NAD83(96)  
CLEARWATER COUNTY COORDINATE SYSTEM

### BRUSTAD LAND SURVEYING

Bagley, Mn 56621 (218) 694-5280

I HEREBY CERTIFY THAT THIS SURVEY, PLAN OR REPORT WAS PREPARED BY ME OR UNDER MY DIRECT SUPERVISION AND THAT I AM A DULY LICENSED LAND SURVEYOR UNDER THE LAWS OF THE STATE OF MINNESOTA.

*Amanda J. Brustad* 12/29/20  
AMANDA J. BRUSTAD (LIC. NO. 47934) DATE:

**SURVEYOR'S NOTES:**

1. Section Subdivision per Coordinates on Government Corner Certificates on file at the County Recorder's Office. Brustad Land Surveying verified Section Corners in the field.
2. Brustad Land Surveying has not made a thorough search for any easements of records or any other information that a current title search may disclose.