

# CERTIFICATE OF SURVEY

## GEORGE

SECTION 28, TOWNSHIP 148 NORTH, RANGE 36 WEST  
CLEARWATER COUNTY, MINNESOTA

**PART OF DESCRIPTION PER RECORD DOCUMENT 173285:**

The Northwest Quarter of the Northwest Quarter (NW<sup>1</sup>/<sub>4</sub> of NW<sup>1</sup>/<sub>4</sub>), Section Twenty-eight (28), Township One Hundred Forty-eight (148), Range Thirty-six (36) Clearwater County, Minnesota,

SECTION SUBDIVISION OF THE NORTH HALF OF SECTION 28

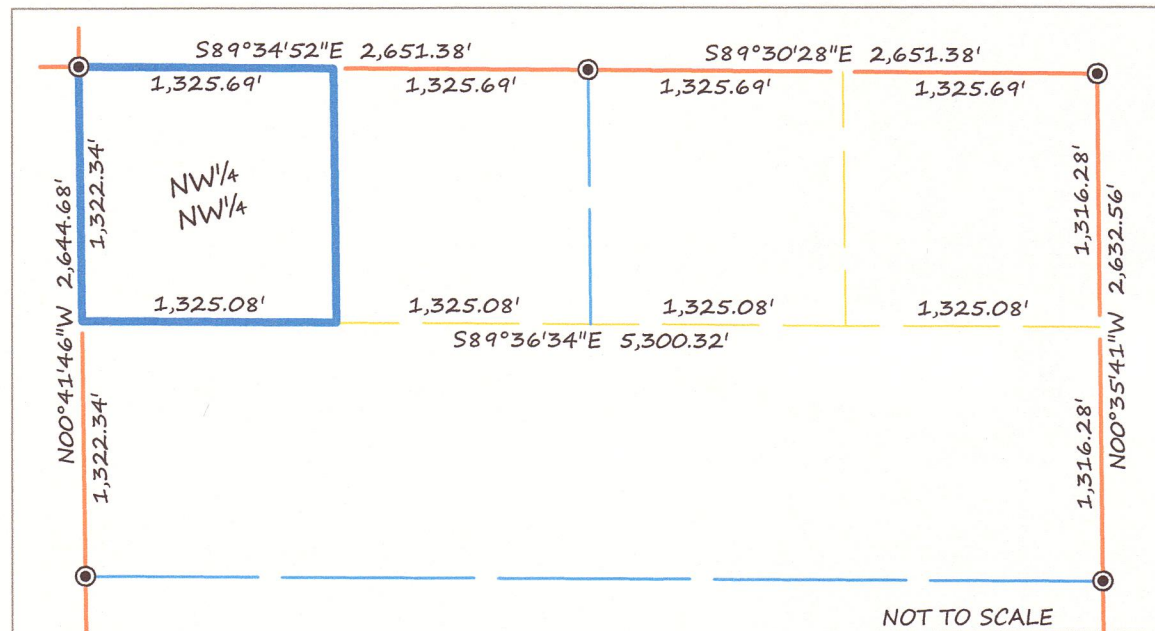

### LEGEND

- CERTIFIED GOVERNMENT CORNER
- SET IRON MONUMENT WITH CAP NO. 47934
- "MAG" NAIL SET
- PROPERTY BOUNDARY
- RIGHT-OF-WAY
- SIXTEENTH-LINE
- QUARTER-LINE
- SECTION-LINE

**SURVEYOR'S NOTES:**

1. Section Subdivision per Coordinates on Government Corner Certificates on file at the County Recorder's Office. Brustad Land Surveying verified Section Corners in the field.
2. Brustad Land Surveying has not made a thorough search for any easements of records or any other information that a current title search may disclose.

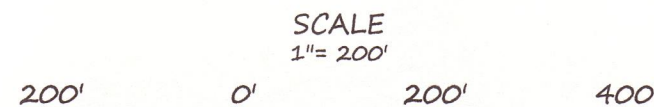
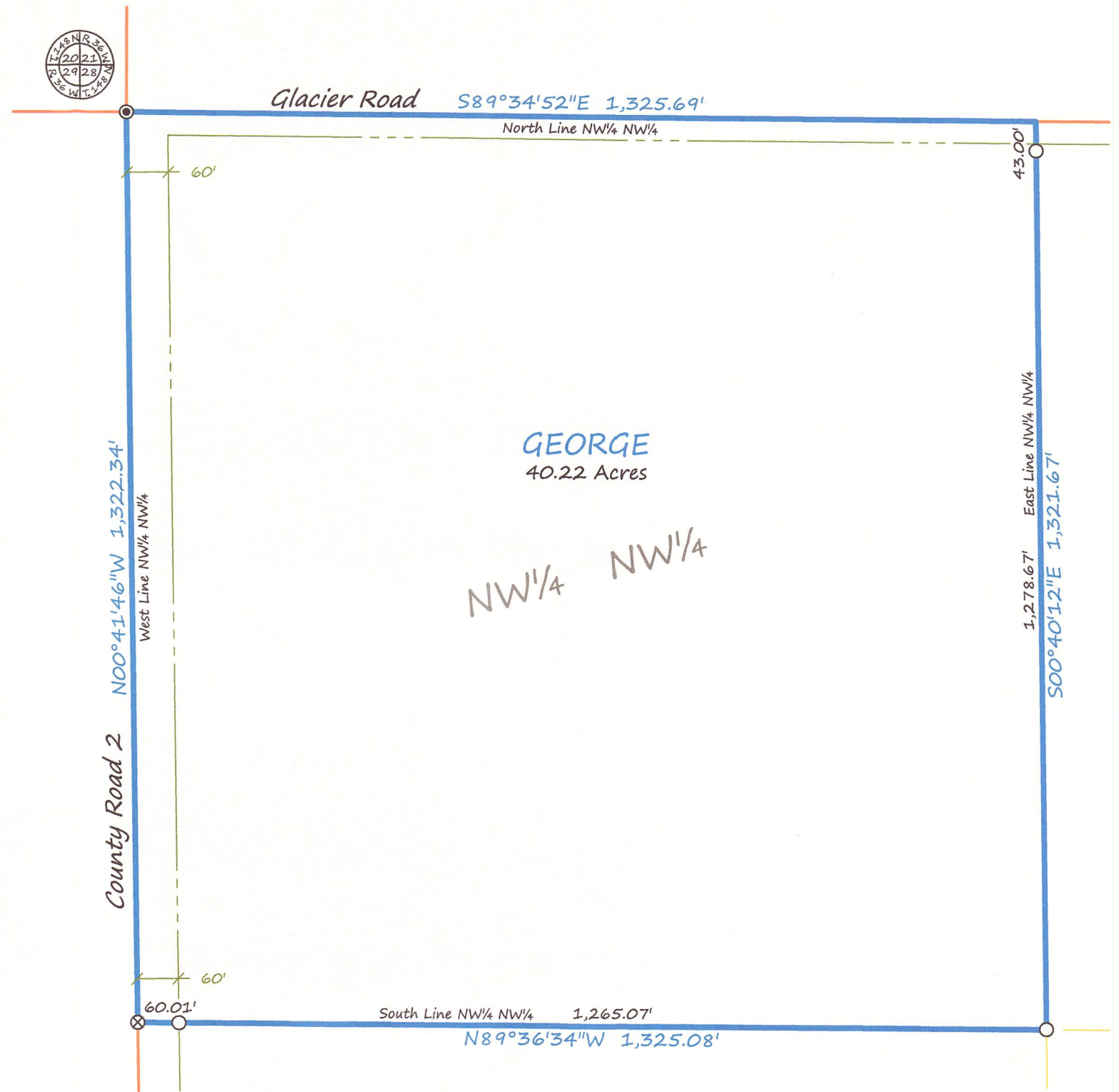

BEARINGS ARE BASED ON NAD83(96)  
CLEARWATER COUNTY COORDINATE SYSTEM

**BRUSTAD LAND SURVEYING**  
Bagley, Mn 56621 (218) 694-5280

I HEREBY CERTIFY THAT THIS SURVEY, PLAN OR REPORT WAS PREPARED BY ME OR UNDER MY DIRECT SUPERVISION AND THAT I AM A DULY LICENSED LAND SURVEYOR UNDER THE LAWS OF THE STATE OF MINNESOTA.

*Amanda J. Brustad* 4/15/19  
AMANDA J. BRUSTAD (LIC. NO. 47934) DATE: