

CERTIFICATE OF SURVEY PINK

SECTION 35, TOWNSHIP 147 NORTH, RANGE 38 WEST
CLEARWATER COUNTY, MINNESOTA

DESCRIPTION PER RECORD DOCUMENT 184152:

The E $\frac{1}{2}$ of the NW $\frac{1}{4}$ of the NE $\frac{1}{4}$,
and the East 99 feet of the SW $\frac{1}{4}$ of the NE $\frac{1}{4}$,
Section 35, Township 147, Range 38.

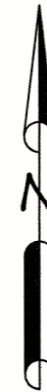

SCALE
1" = 300'



BEARINGS ARE BASED ON NAD83(96)
CLEARWATER COUNTY COORDINATE SYSTEM

LEGEND

	CERTIFIED GOVERNMENT CORNER
	SET IRON MONUMENT WITH CAP NO. 47934
	PROPERTY BOUNDARY
	SIXTEENTH-LINE
	QUARTER-LINE
	SECTION-LINE
	FENCE
	GRAVEL SURFACE

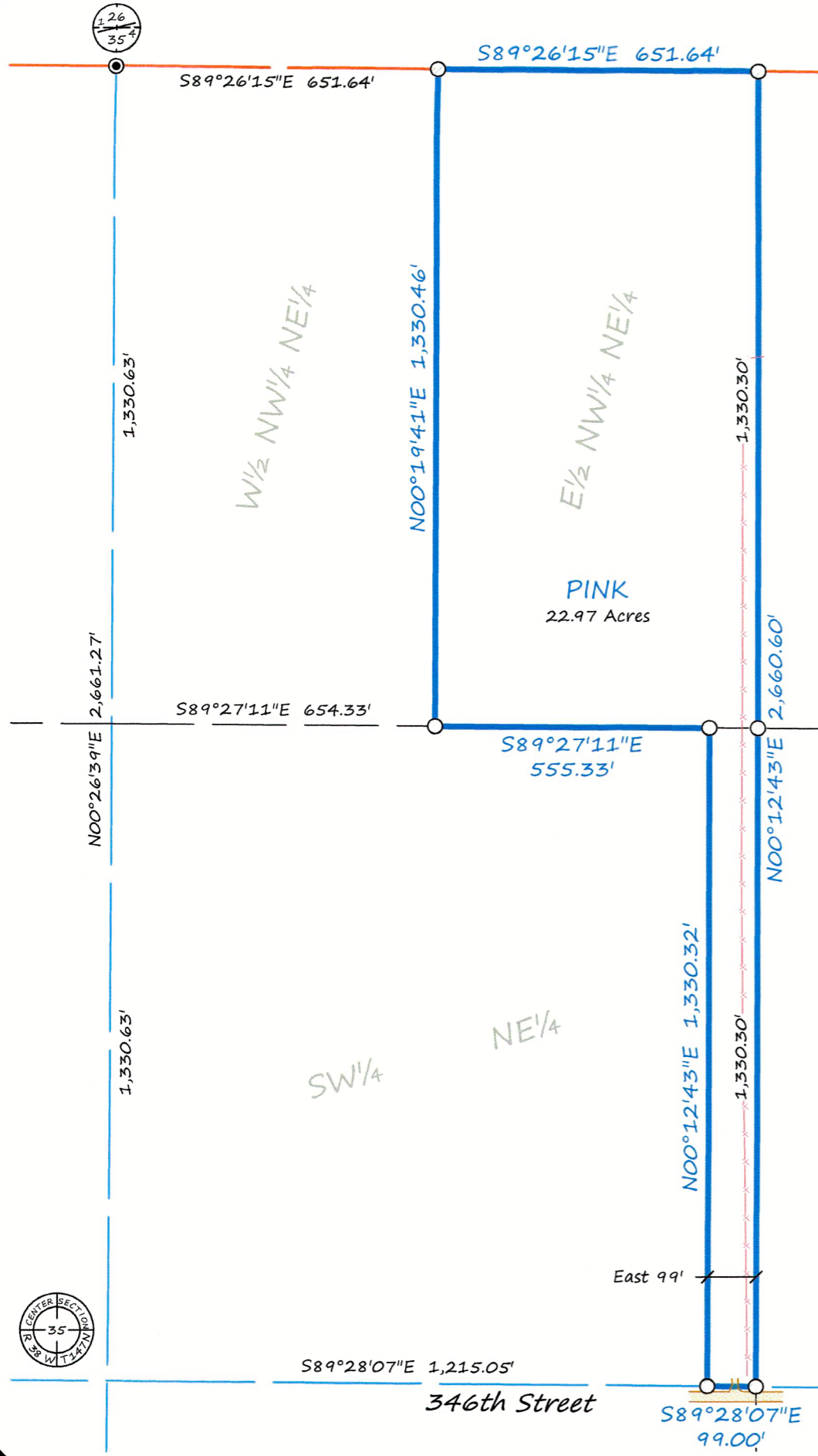

SURVEYOR'S NOTES:

1. Section Subdivision per Coordinates on Government Corner Certificates on file at the County Recorder's Office. Brustad Land Surveying verified Section Corners in the field.
2. Brustad Land Surveying has not made a thorough search for any easements of records or any other information that a current title search may disclose.

BRUSTAD LAND SURVEYING, PA
Bagley, Mn 56621 (218) 694-5280

I HEREBY CERTIFY THAT THIS SURVEY, PLAN OR REPORT WAS
PREPARED BY ME OR UNDER MY DIRECT SUPERVISION AND
THAT I AM A DULY LICENSED LAND SURVEYOR UNDER THE
LAWS OF THE STATE OF MINNESOTA.

Amanda J. Brustad 9/11/24
AMANDA J. BRUSTAD (LIC. NO. 47934) DATE: