

CERTIFICATE OF SURVEY

LEWIS

SECTION 25, TOWNSHIP 147 NORTH, RANGE 38 WEST
CLEARWATER COUNTY, MINNESOTA

DESCRIPTION PER RECORD DOCUMENT 172692:

All that part of the Southwest Quarter of the Northeast Quarter (SW¼NE¼), Section Twenty-five (25), Township One Hundred Forty-seven (147) North, Range Thirty-eight (38) West of the Fifth Principal Meridian, more fully described as follows, to-wit: Commencing at the Southwest corner of the above-described forty, thence east on the South line thereof for a distance of 200 feet; thence at right angles and north parallel to the West line of said forty, to the Southern boundary line of U.S. Highway No. 2, as it is now laid out and maintained; thence in a Northwesterly direction on the said Southern boundary line of said highway to a point where said line intersects with the Western line of the above-described forty; thence south on said line to the point of beginning.

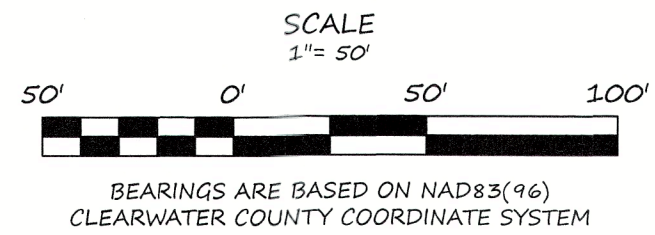
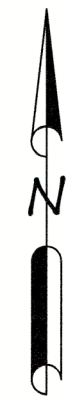
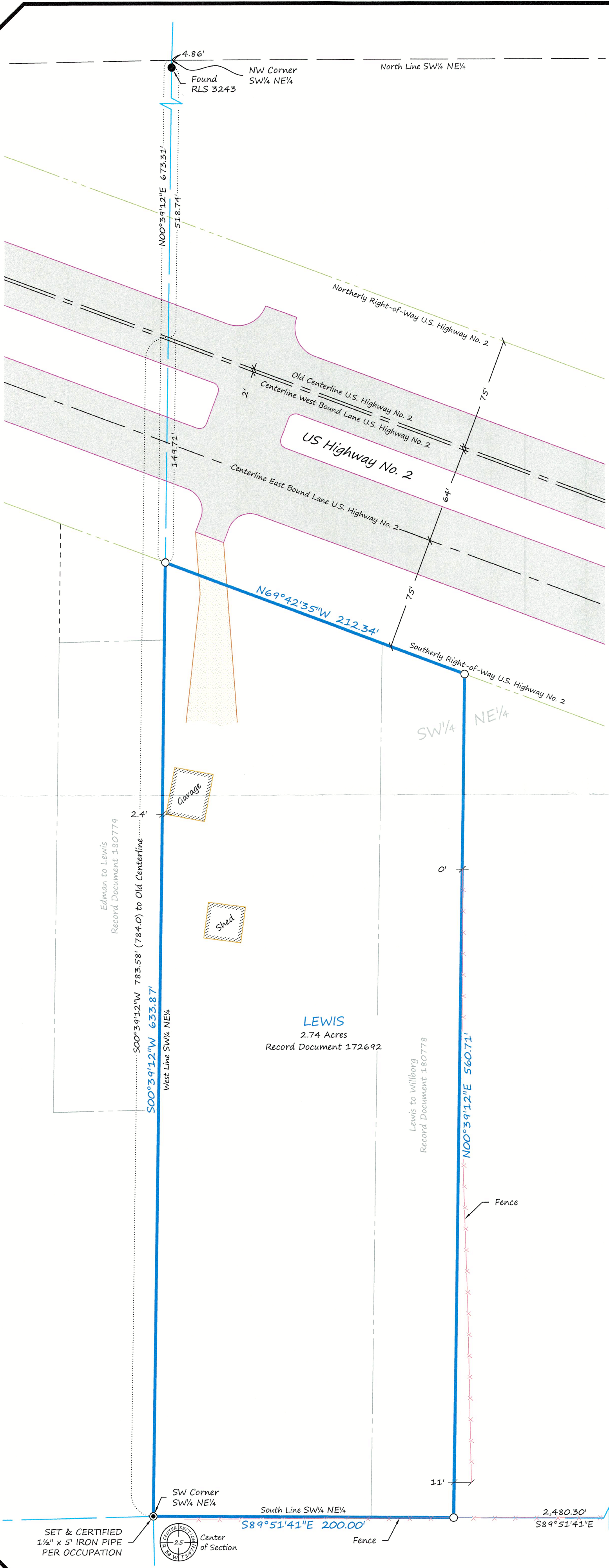

LEGEND

- FOUND IRON MONUMENT
- CERTIFIED GOVERNMENT CORNER
- SET IRON MONUMENT WITH CAP NO. 47934
- (784.0') DENOTES MEASUREMENT PER MNDOT ROW MAPS & 1973 SURVEY
- PROPERTY BOUNDARY
- - - RECORD DOCUMENT LINES
- - - CENTERLINE
- - - RIGHT-OF-WAY
- - - SIXTEENTH-LINE
- - - QUARTER-LINE
- - - TOWNSHIP-LINE
- - - FENCE
- ▨ BITUMINOUS SURFACE
- ▨ GRAVEL SURFACE
- ▭ BUILDING

SURVEYOR'S NOTES:

1. Previous Survey: LEWIS dated 10/13/21
2. Section Subdivision per Coordinates on Government Corner Certificates on file at the County Recorder's Office. Brustad Land Surveying verified Section Corners in the field.
3. Brustad Land Surveying has not made a thorough search for any easements of records or any other information that a current title search may disclose.

REVISED: 2024

The reason this Survey was revised is because a New Location for the Center of Section was determined based on Previous Survey Information and Occupation. See Certificate of Government Corner Location for the Center of Section 25-147-38 (T-23) dated 6/3/24

BRUSTAD LAND SURVEYING, PA
Bagley, Mn 56621 (218) 694-5280

I HEREBY CERTIFY THAT THIS SURVEY, PLAN OR REPORT WAS PREPARED BY ME OR UNDER MY DIRECT SUPERVISION AND THAT I AM A DULY LICENSED LAND SURVEYOR UNDER THE LAWS OF THE STATE OF MINNESOTA.

Amanda J. Brustad 7/20/24
AMANDA J. BRUSTAD (LIC. NO. 47934) DATE: