

CERTIFICATE OF SURVEY

CHRIS KVAM

SECTION 27, TOWNSHIP 147 NORTH, RANGE 38 WEST
CLEARWATER COUNTY, MINNESOTA

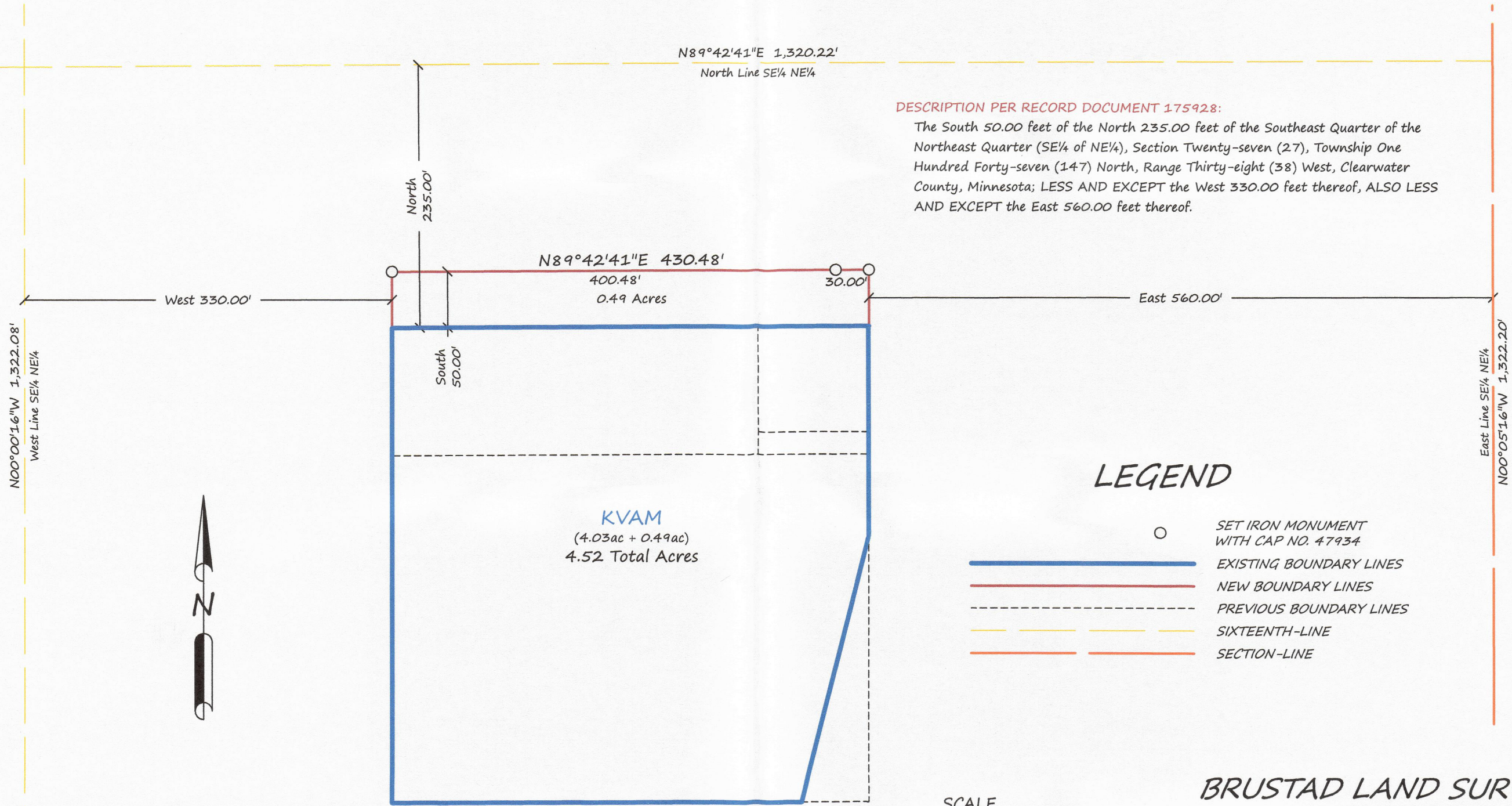

DESCRIPTION PER RECORD DOCUMENT 175928:

The South 50.00 feet of the North 235.00 feet of the Southeast Quarter of the Northeast Quarter (SE 1/4 of NE 1/4), Section Twenty-seven (27), Township One Hundred Forty-seven (147) North, Range Thirty-eight (38) West, Clearwater County, Minnesota; LESS AND EXCEPT the West 330.00 feet thereof, ALSO LESS AND EXCEPT the East 560.00 feet thereof.

LEGEND

- SET IRON MONUMENT WITH CAP NO. 47934
- EXISTING BOUNDARY LINES
- NEW BOUNDARY LINES
- PREVIOUS BOUNDARY LINES
- SIXTEENTH-LINE
- SECTION-LINE



SCALE
1" = 100'



BEARINGS ARE BASED ON NAD83(96)
CLEARWATER COUNTY COORDINATE SYSTEM

SURVEYOR'S NOTES:

1. Section Subdivision per Coordinates on Government Corner Certificates on file at the County Recorder's Office. Brustad Land Surveying verified Section Corners in the field.
2. Brustad Land Surveying has not made a thorough search for any easements of records or any other information that a current title search may disclose.

BRUSTAD LAND SURVEYING

Bagley, Mn 56621 (218) 694-5280

I HEREBY CERTIFY THAT THIS SURVEY, PLAN OR REPORT WAS PREPARED BY ME OR UNDER MY DIRECT SUPERVISION AND THAT I AM A DULY LICENSED LAND SURVEYOR UNDER THE LAWS OF THE STATE OF MINNESOTA.

Amanda J. Brustad 5/7/20
AMANDA J. BRUSTAD (LIC. NO. 47934) DATE: