

# CERTIFICATE OF SURVEY

## WENTWORTH

SECTION 22, TOWNSHIP 147 NORTH, RANGE 38 WEST  
CLEARWATER COUNTY, MINNESOTA

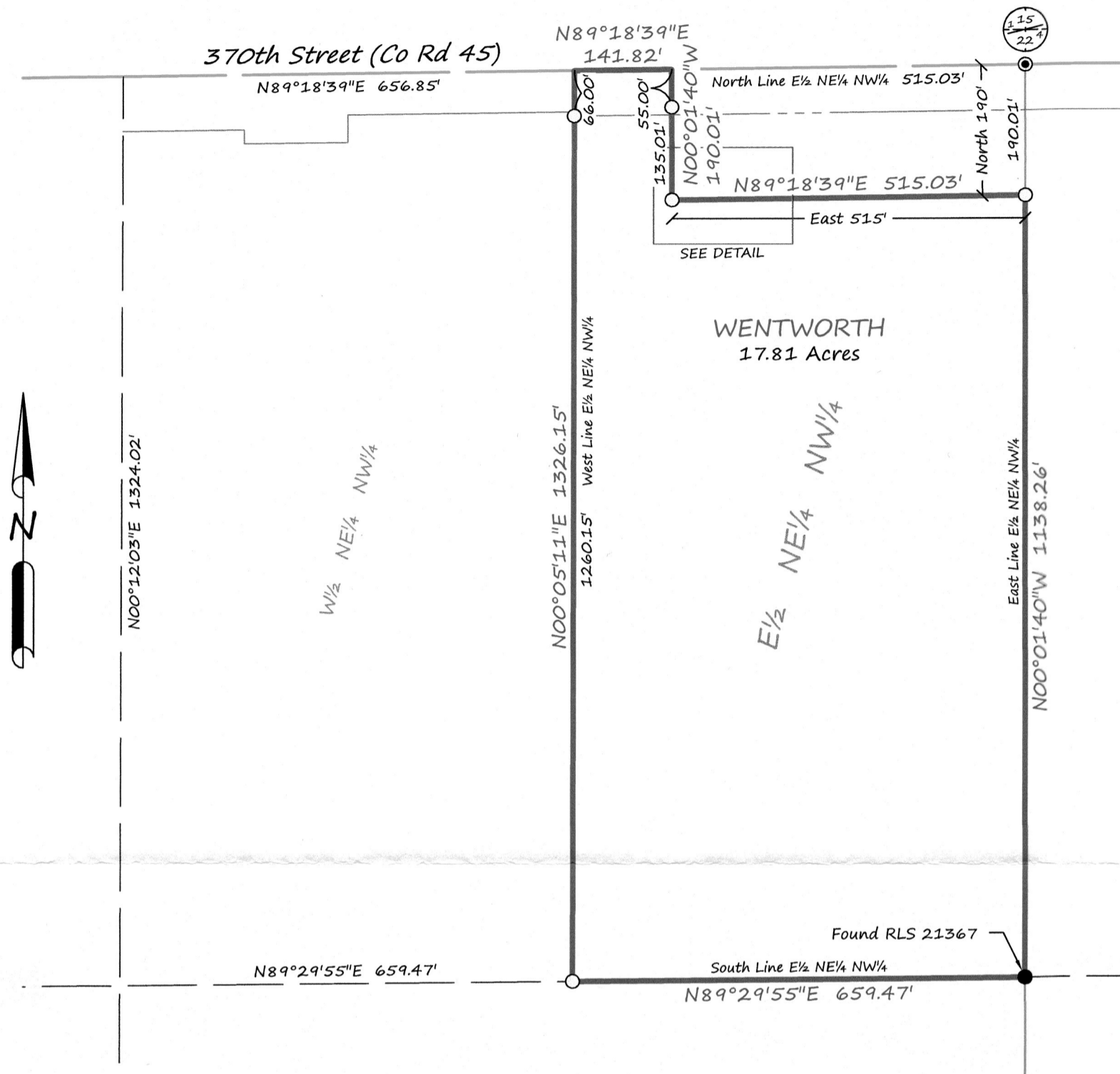

**DESCRIPTION PER RECORD DOCUMENT 179485:**

The East Half of the Northeast Quarter of the Northwest Quarter (E1/2NE1/4NW1/4), of Section Twenty-two (22), Township One Hundred Forty-seven (147) North, Range Thirty-eight (38) West of the Fifth P.M., less the following described parcel: The East 515 feet of the North 190 feet of the NE1/4NW1/4 of Section 22-147-38.

SCALE  
1" = 200'

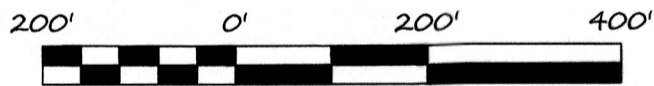

BEARINGS ARE BASED ON NAD83(96)  
CLEARWATER COUNTY COORDINATE SYSTEM

**DETAIL**

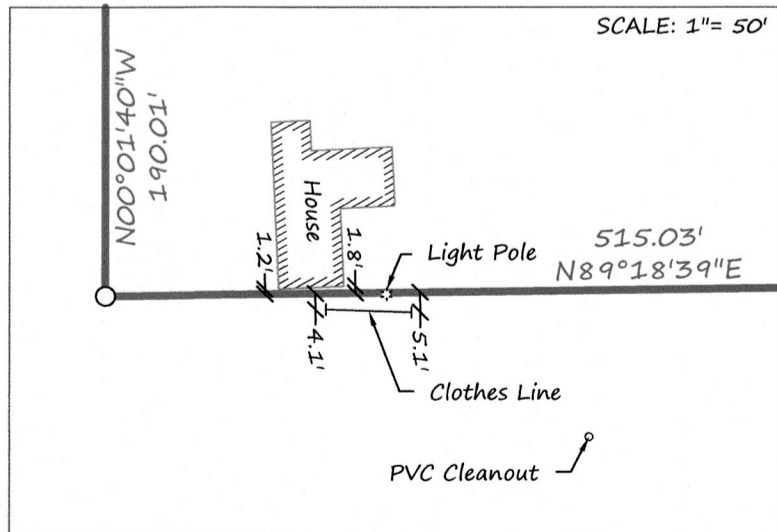

### LEGEND

- FOUND IRON MONUMENT
- ⊙ CERTIFIED GOVERNMENT CORNER
- SET IRON MONUMENT WITH CAP NO. 47934
- PROPERTY BOUNDARY
- - - RIGHT-OF-WAY
- SIXTEENTH-LINE
- QUARTER-LINE
- SECTION-LINE

**SURVEYOR'S NOTES:**

1. Section Subdivision per Coordinates on Government Corner Certificates on file at the County Recorder's Office. Brustad Land Surveying verified Section Corners in the field.
2. Brustad Land Surveying has not made a thorough search for any easements of records or any other information that a current title search may disclose.

**BRUSTAD LAND SURVEYING, PA**  
Bagley, Mn 56621 (218) 694-5280

I HEREBY CERTIFY THAT THIS SURVEY, PLAN OR REPORT WAS PREPARED BY ME OR UNDER MY DIRECT SUPERVISION AND THAT I AM A DULY LICENSED LAND SURVEYOR UNDER THE LAWS OF THE STATE OF MINNESOTA.

*Amanda J. Brustad* 5/23/22  
AMANDA J. BRUSTAD (LIC. NO. 47934) DATE: