

# CERTIFICATE OF SURVEY

LOT 4, BLOCK 2, FIRST ADDITION TO BAGLEY INDUSTRIAL PARK

CITY OF BAGLEY, CLEARWATER COUNTY, MINNESOTA

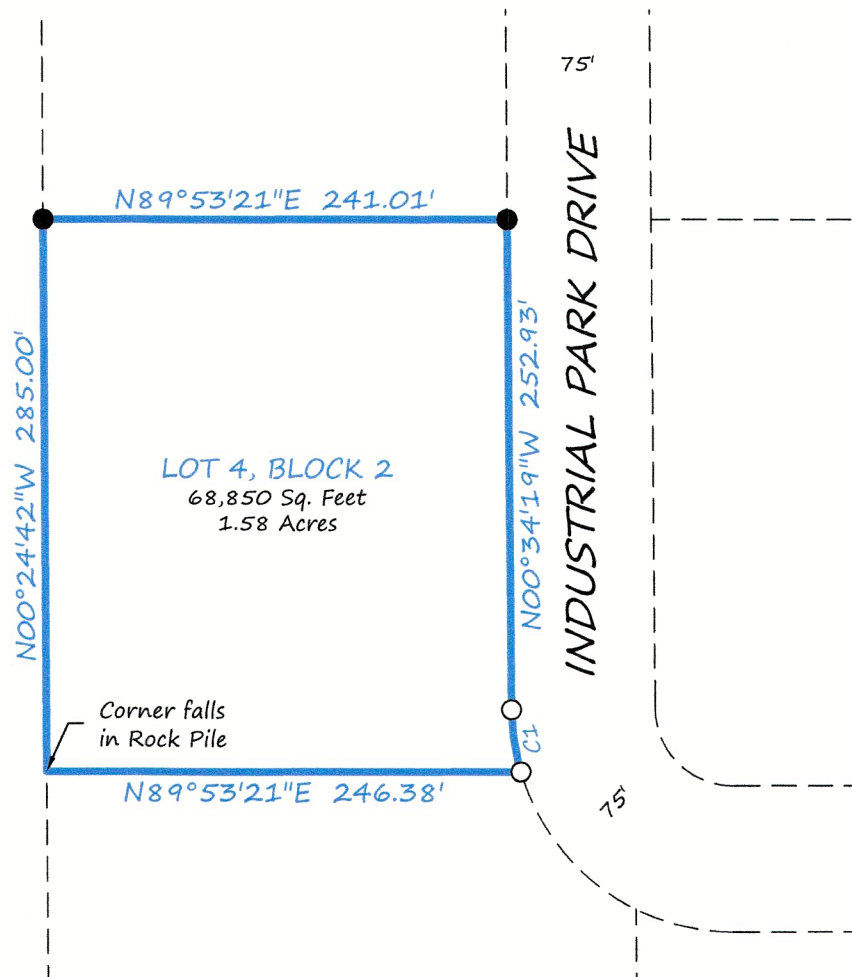

SCALE  
1" = 100'

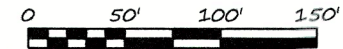

BEARINGS ARE BASED ON THE RECORDED  
PLAT OF FIRST ADDITION TO  
BAGLEY INDUSTRIAL PARK

## LEGEND

- FOUND IRON MONUMENT
- IRON MONUMENT SET WITH CAP NO. 47934
- PROPERTY BOUNDARY
- - - - - PLATTED LOT LINES

**BRUSTAD LAND SURVEYING, PA**  
Bagley, Mn 56621 (218) 694-5280

I HEREBY CERTIFY THAT THIS SURVEY, PLAN OR REPORT WAS  
PREPARED BY ME OR UNDER MY DIRECT SUPERVISION AND  
THAT I AM A DULY LICENSED LAND SURVEYOR UNDER THE  
LAWS OF THE STATE OF MINNESOTA.

*Amanda J. Brustad* 4/22/24  
AMANDA J. BRUSTAD (LIC. NO. 47934) DATE:

CURVE	ARC LENGTH	RADIUS	DELTA ANGLE
C1	32.55'	115.00'	16° 12' 53"