

CERTIFICATE OF SURVEY

FRIBORG

SECTION 5, TOWNSHIP 147 NORTH, RANGE 37 WEST
CLEARWATER COUNTY, MINNESOTA

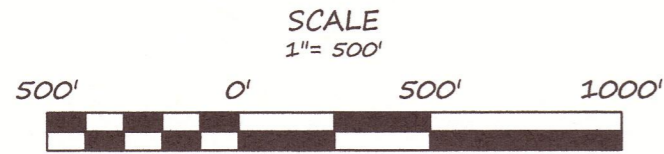

BEARINGS ARE BASED ON NAD83(96)
CLEARWATER COUNTY COORDINATE SYSTEM

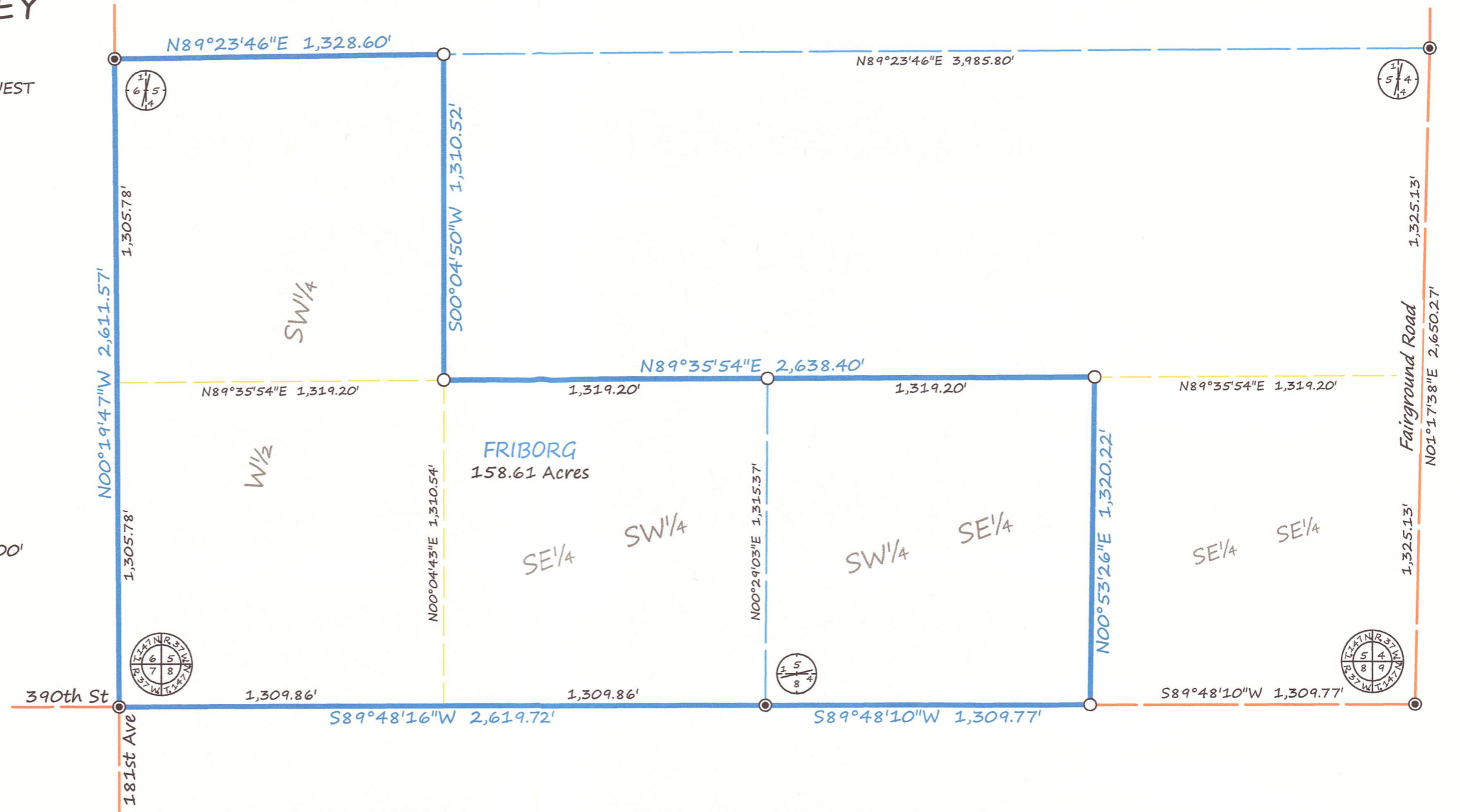

PART OF THE DESCRIPTION PER RECORD DOCUMENTS 170798 & 170799:

The Southwest Quarter of the Southeast Quarter (SW 1/4 SE 1/4), the West Half of the Southwest Quarter (W 1/2 SW 1/4), and the Southeast Quarter of the Southwest Quarter (SE 1/4 SW 1/4) of Section Five (5)
All in Township One Hundred Forty-seven (147) North, Range Thirty-seven (37) West of the Fifth P.M.

LEGEND

- CERTIFIED GOVERNMENT CORNER
- SET IRON MONUMENT WITH CAP NO. 47934
- PROPERTY BOUNDARY
- - - SIXTEENTH-LINE
- - - QUARTER-LINE
- - - SECTION-LINE

SURVEYOR'S NOTES:

1. Section Subdivision per Coordinates on Government Corner Certificates on file at the County Recorder's Office. Brustad Land Surveying verified Section Corners in the field.
2. Brustad Land Surveying has not made a thorough search for any easements of records or any other information that a current title search may disclose.

BRUSTAD LAND SURVEYING
Bagley, Mn 56621 (218) 694-5280

I HEREBY CERTIFY THAT THIS SURVEY, PLAN OR REPORT WAS PREPARED BY ME OR UNDER MY DIRECT SUPERVISION AND THAT I AM A DULY LICENSED LAND SURVEYOR UNDER THE LAWS OF THE STATE OF MINNESOTA.

Amanda J. Brustad 10/11/18
AMANDA J. BRUSTAD (LIC. NO. 47934) DATE: