

# CERTIFICATE OF SURVEY

## HALVORSON

SECTION 3, TOWNSHIP 147 NORTH, RANGE 38 WEST  
CLEARWATER COUNTY, MINNESOTA

DESCRIPTION PER RECORD DOCUMENT 160044:

Lot Four (4), Section Three (3), Township One Hundred Forty-seven  
(147) North, Range Thirty-eight (38) West of the Fifth P.M.

### LEGEND

- CERTIFIED GOVERNMENT CORNER
- SET IRON MONUMENT WITH CAP NO. 47934
- ⊗ "MAG" NAIL SET
- PROPERTY BOUNDARY
- x-x-x-x-x- FOUND OLD FENCING
- - - - - OLD RED LAKE INDIAN RESERVATION LINE
- - - - - SIXTEENTH-LINE
- - - - - QUARTER-LINE
- - - - - SECTION-LINE
- o-o-o-o-o- FENCE

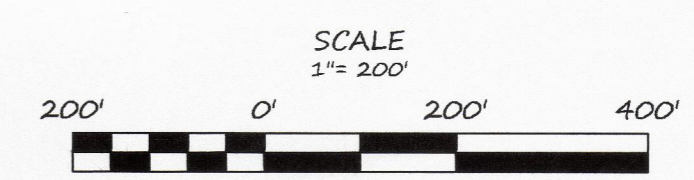
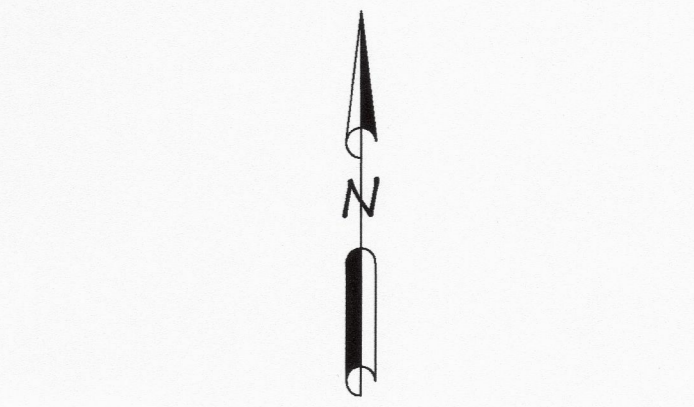
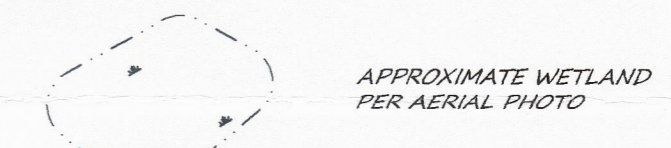

BEARINGS ARE BASED ON NAD83(96)  
CLEARWATER COUNTY COORDINATE SYSTEM

**BRUSTAD LAND SURVEYING**  
Bagley, Mn 56621 (218) 694-5280

I HEREBY CERTIFY THAT THIS SURVEY, PLAN OR REPORT WAS PREPARED BY ME OR UNDER MY DIRECT SUPERVISION AND THAT I AM A DULY LICENSED LAND SURVEYOR UNDER THE LAWS OF THE STATE OF MINNESOTA.

*Amanda J. Brustad* 11/17/20  
AMANDA J. BRUSTAD (LIC. NO. 47934) DATE:

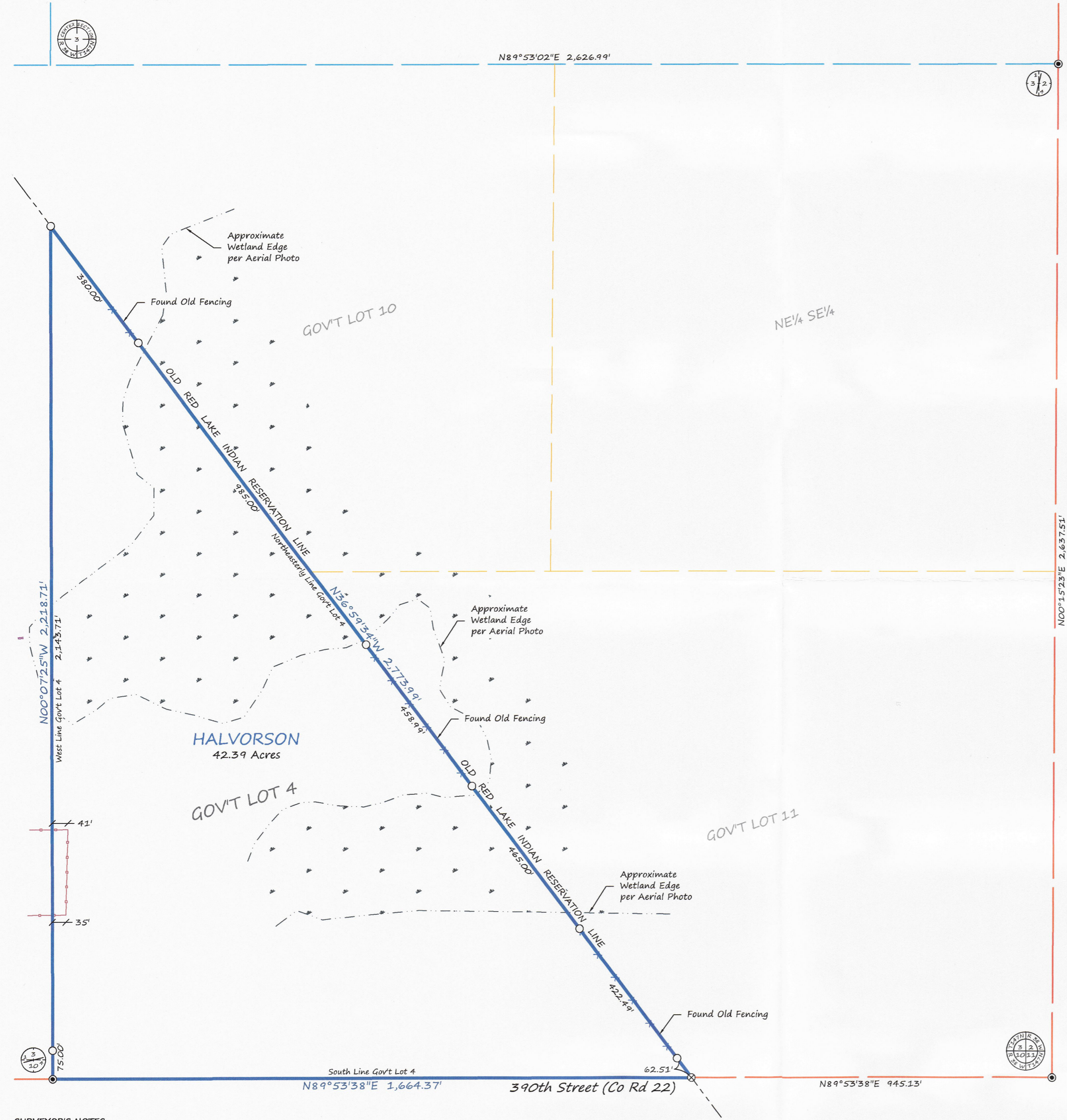

- SURVEYOR'S NOTES:**
1. Section Subdivision per Coordinates on Government Corner Certificates on file at the County Recorder's Office. Brustad Land Surveying verified Section Corners in the field.
  2. Brustad Land Surveying has determined that the best available evidence of the Old Red Lake Indian Reservation Line, in this area, is perpetuated by the Old Fencing as shown on this Survey.
  3. Brustad Land Surveying has not made a thorough search for any easements of records or any other information that a current title search may disclose.