

CERTIFICATE OF SURVEY

LORENTZ

SECTION 35, TOWNSHIP 147 NORTH, RANGE 37 WEST
CLEARWATER COUNTY, MINNESOTA

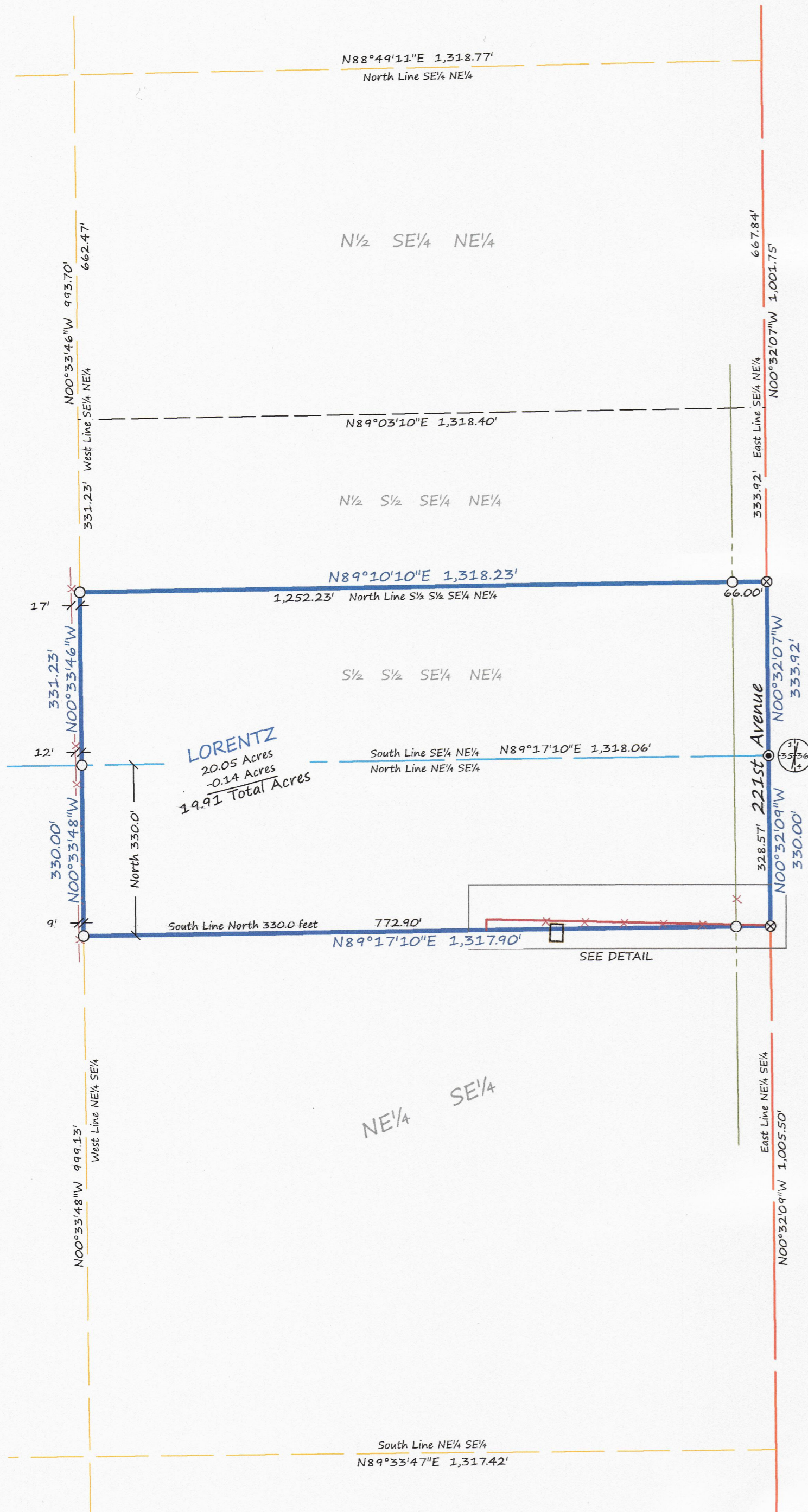

LORENTZ
20.05 Acres
-0.14 Acres
19.91 Total Acres

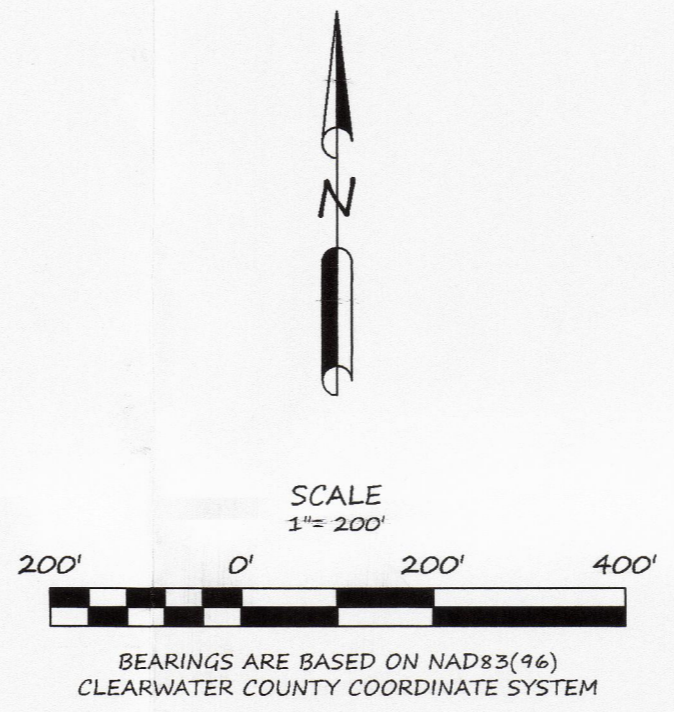

LEGEND

- CERTIFIED GOVERNMENT CORNER
- SET IRON MONUMENT WITH CAP NO. 47934
- ⊗ "MAG" NAIL SET
- PROPERTY BOUNDARY
- NEW PARCEL LINES
- RIGHT-OF-WAY
- THIRTY-SECOND LINE
- SIXTEENTH-LINE
- QUARTER-LINE
- SECTION-LINE
- FENCE
- ▭ BUILDING

DESCRIPTION PER RECORD DOCUMENT 114122:
The South Half of the Southeast Quarter of the Northeast Quarter (S½ SE¼ NE¼) of Section Thirty-five (35), Township One Hundred Forty-seven (147) North, Range Thirty-seven (37) West of the Fifth P.M.

AND

DESCRIPTION PER RECORD DOCUMENT 122215:
The North 330.0 feet of the Northeast Quarter of the Southeast Quarter (NE¼ SE¼) of Section Thirty-five (35), Township One Hundred Forty-seven (147) North, Range Thirty-seven (37) West of the Fifth P.M.

LESS

DESCRIPTION PER RECORD DOCUMENT 146832:
The North Half of the South Half of the Southeast Quarter of Northeast Quarter (N½ S½ SE¼ NE¼), Section Thirty-five (35) Township One Hundred Forty-seven (147) North, Range Thirty-seven (37) West, of the Fifth P.M.

NEW PARCEL DESCRIPTION - LORENTZ TO MERSCHMAN:
That part of the North 330.0 feet of the Northeast Quarter of the Southeast Quarter (NE¼ SE¼) of Section Thirty-five (35), Township One Hundred Forty-seven (147) North, Range Thirty-seven (37) West of the Fifth P.M., being described as follows:
Beginning at the southeast corner of said North 330.0 feet; thence North 00°32'09" West, along the east line of said North 330.0 feet, a distance of 1.43 feet; thence North 88°43'43" West, following the existing fence line, a distance of 545.00 feet; thence South 00°13'17" West a distance of 20.32 feet to the south line of said North 330.0 feet; thence North 89°17'10" East, along said south line, a distance of 545.00 feet to the point of beginning;
Said Parcel contains 0.14 acres.

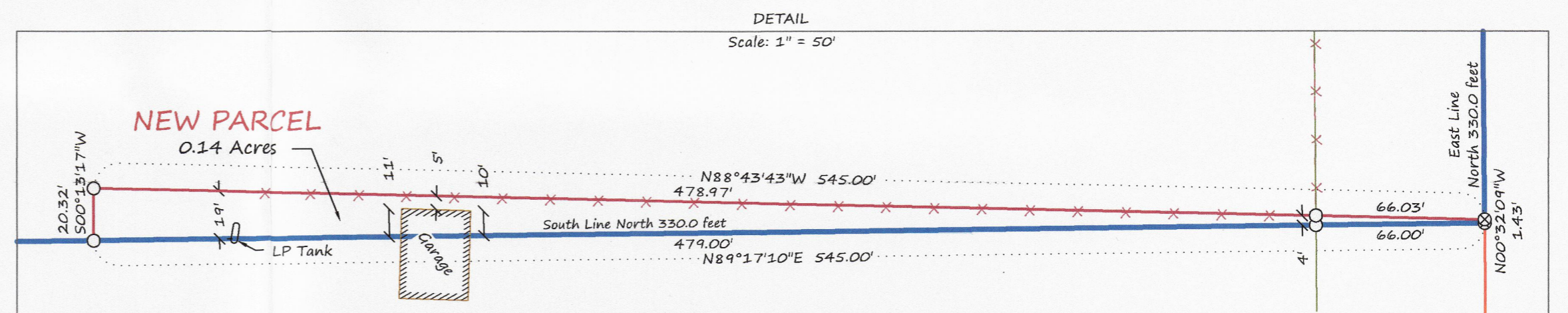

- SURVEYOR'S NOTES:**
- Section Subdivision per Coordinates on Government Corner Certificates on file at the County Recorder's Office. Brustad Land Surveying verified Section Corners in the field.
 - Brustad Land Surveying has not made a thorough search for any easements of records or any other information that a current title search may disclose.

BRUSTAD LAND SURVEYING
Bagley, Mn 56621 (218) 694-5280

I HEREBY CERTIFY THAT THIS SURVEY, PLAN OR REPORT WAS PREPARED BY ME OR UNDER MY DIRECT SUPERVISION AND THAT I AM A DULY LICENSED LAND SURVEYOR UNDER THE LAWS OF THE STATE OF MINNESOTA.

Amanda J. Brustad 4/17/20
AMANDA J. BRUSTAD (LIC. NO. 47934) DATE: