

CERTIFICATE OF SURVEY

LaFontaine

SECTION 33, TOWNSHIP 147 NORTH, RANGE 37 WEST
CLEARWATER COUNTY, MINNESOTA

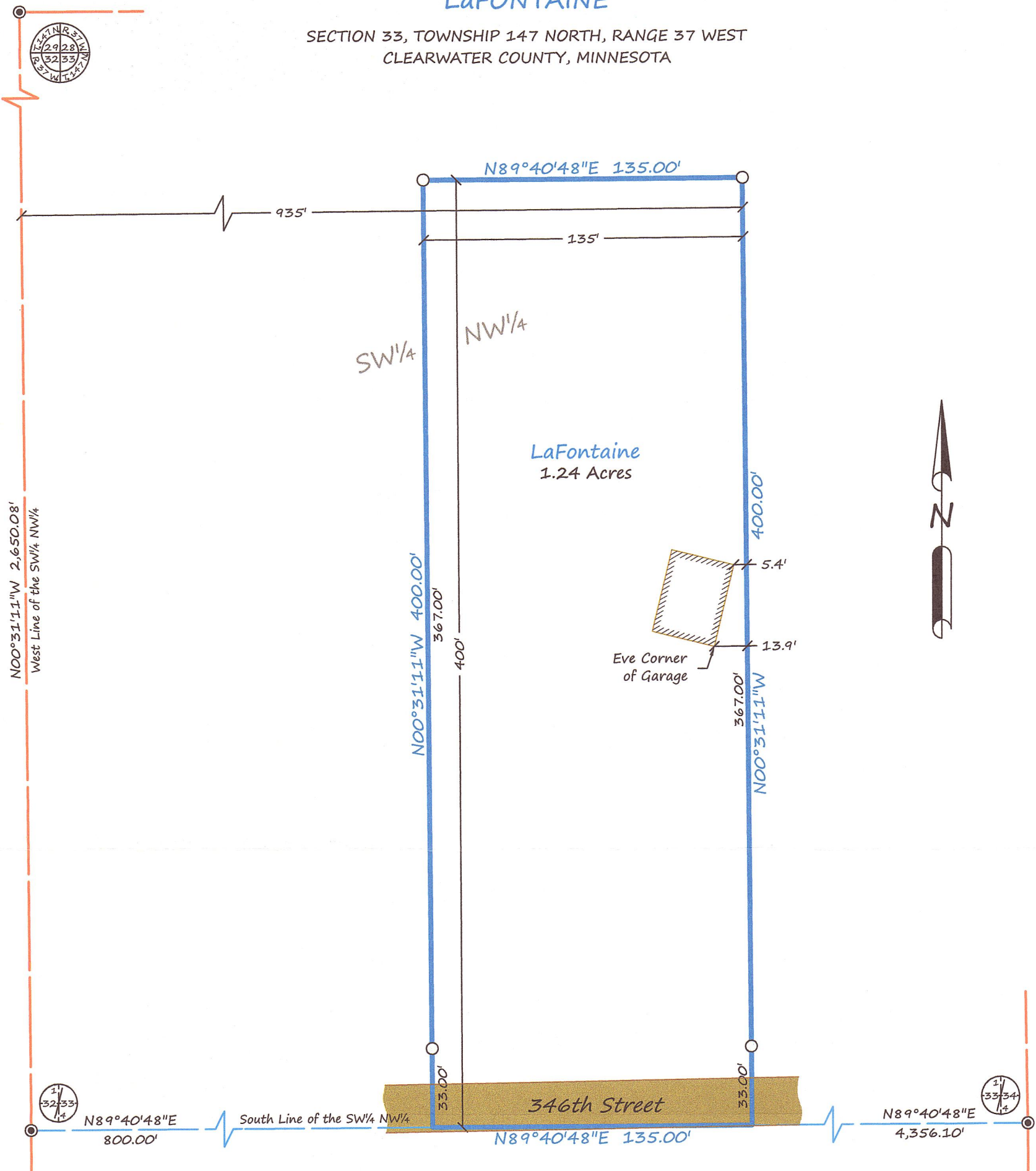

DESCRIPTION PER RECORD DOCUMENT 171397:

The East 135 feet of the West 935 feet of the South 400 feet of the SW¹/₄ of NW¹/₄ Section 33, Township 147, Range 37.

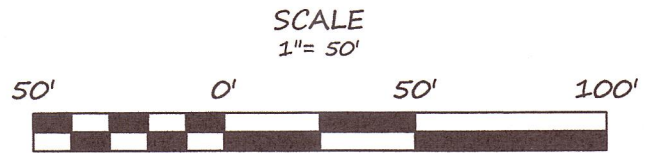

BEARINGS ARE BASED ON NAD83(96)
CLEARWATER COUNTY COORDINATE SYSTEM

LEGEND

- CERTIFIED GOVERNMENT CORNER
- SET IRON MONUMENT WITH CAP NO. 47934
- PROPERTY BOUNDARY
- - - QUARTER-LINE
- - - SECTION-LINE
- GRAVEL SURFACE
- ▭ BUILDING WITH EVES

SURVEYOR'S NOTES:

1. Section Subdivision per Coordinates on Government Corner Certificates on file at the County Recorder's Office. Brustad Land Surveying verified Section Corners in the field.
2. Brustad Land Surveying has not made a thorough search for any easements of records or any other information that a current title search may disclose.

BRUSTAD LAND SURVEYING

Bagley, Mn 56621 (218) 694-5280

I HEREBY CERTIFY THAT THIS SURVEY, PLAN OR REPORT WAS PREPARED BY ME OR UNDER MY DIRECT SUPERVISION AND THAT I AM A DULY LICENSED LAND SURVEYOR UNDER THE LAWS OF THE STATE OF MINNESOTA.

Amanda J. Brustad 7/25/18
AMANDA J. BRUSTAD (LIC. NO. 47934) DATE: