

CERTIFICATE OF SURVEY

JOHNSON

SECTION 33, TOWNSHIP 147 NORTH, RANGE 37 WEST
CLEARWATER COUNTY, MINNESOTA

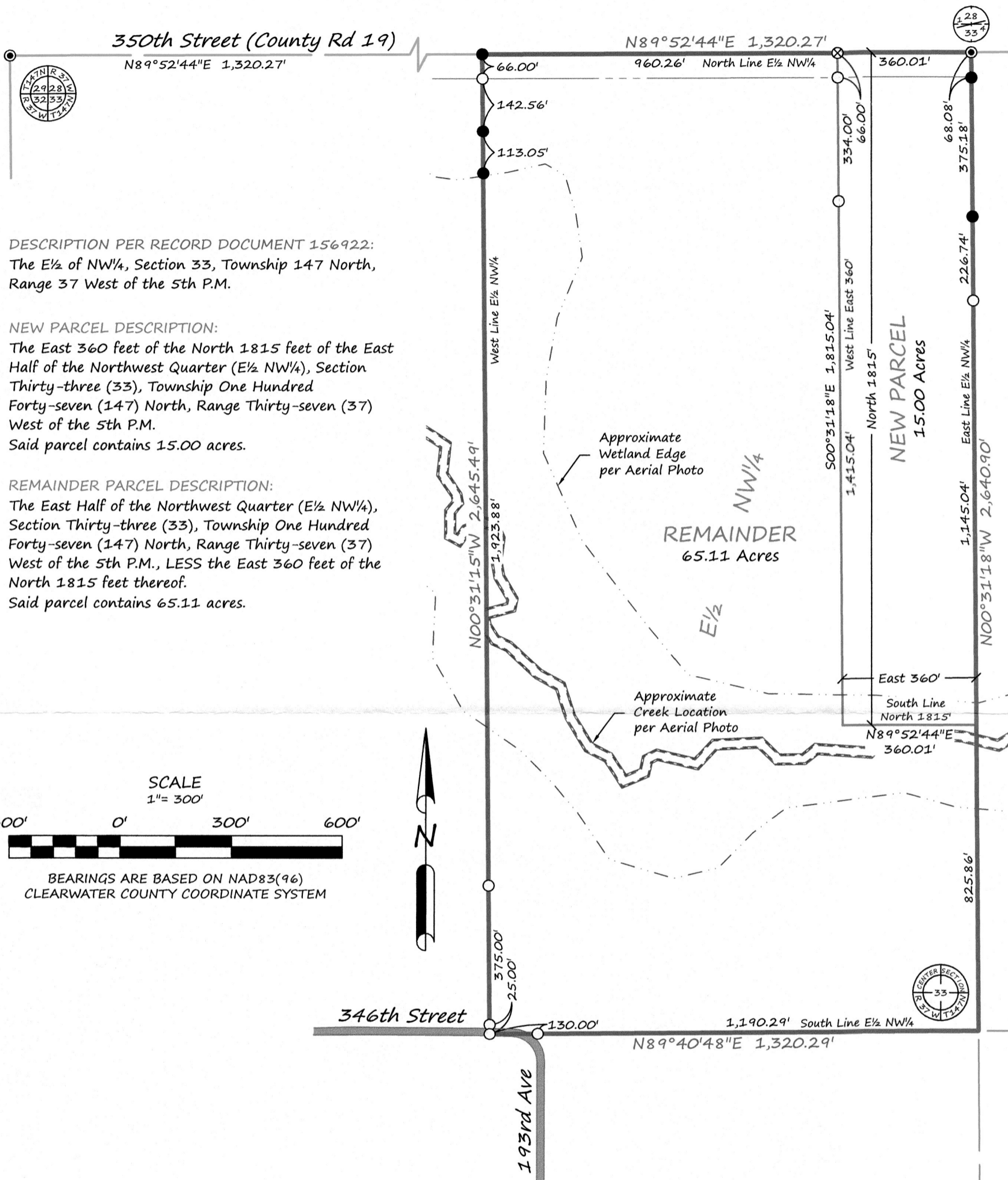

DESCRIPTION PER RECORD DOCUMENT 156922:
The E½ of NW¼, Section 33, Township 147 North,
Range 37 West of the 5th P.M.

NEW PARCEL DESCRIPTION:
The East 360 feet of the North 1815 feet of the East
Half of the Northwest Quarter (E½ NW¼), Section
Thirty-three (33), Township One Hundred
Forty-seven (147) North, Range Thirty-seven (37)
West of the 5th P.M.
Said parcel contains 15.00 acres.

REMAINDER PARCEL DESCRIPTION:
The East Half of the Northwest Quarter (E½ NW¼),
Section Thirty-three (33), Township One Hundred
Forty-seven (147) North, Range Thirty-seven (37)
West of the 5th P.M., LESS the East 360 feet of the
North 1815 feet thereof.
Said parcel contains 65.11 acres.

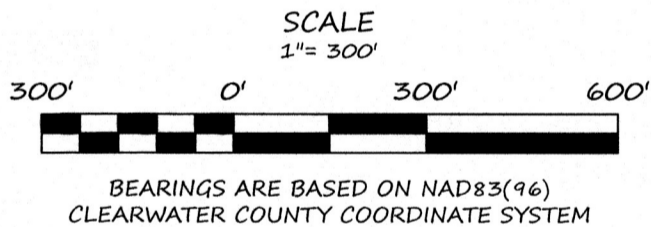

LEGEND

- FOUND IRON MONUMENT
- ⊙ CERTIFIED GOVERNMENT CORNER
- SET IRON MONUMENT WITH CAP NO. 47934
- ⊗ "MAG" NAIL SET
- PROPERTY BOUNDARY
- NEW PARCEL LINES
- - - RIGHT-OF-WAY
- - - QUARTER-LINE
- - - SECTION-LINE
- - - APPROX. WETLAND EDGE
- - - APPROX. CREEK LOCATION
- GRAVEL SURFACE

SURVEYOR'S NOTES:

1. Section Subdivision per Coordinates on Government Corner Certificates on file at the County Recorder's Office. Brustad Land Surveying verified Section Corners in the field.
2. Brustad Land Surveying has not made a thorough search for any easements of records or any other information that a current title search may disclose.

BRUSTAD LAND SURVEYING

Bagley, Mn 56621 (218) 694-5280

I HEREBY CERTIFY THAT THIS SURVEY, PLAN OR REPORT WAS PREPARED BY ME OR UNDER MY DIRECT SUPERVISION AND THAT I AM A DULY LICENSED LAND SURVEYOR UNDER THE LAWS OF THE STATE OF MINNESOTA.

Amanda J. Brustad 8/27/21
AMANDA J. BRUSTAD (LIC. NO. 47934) DATE: