

CERTIFICATE OF SURVEY

ANDERSON

SECTION 33, TOWNSHIP 147 NORTH, RANGE 37 WEST
CLEARWATER COUNTY, MINNESOTA

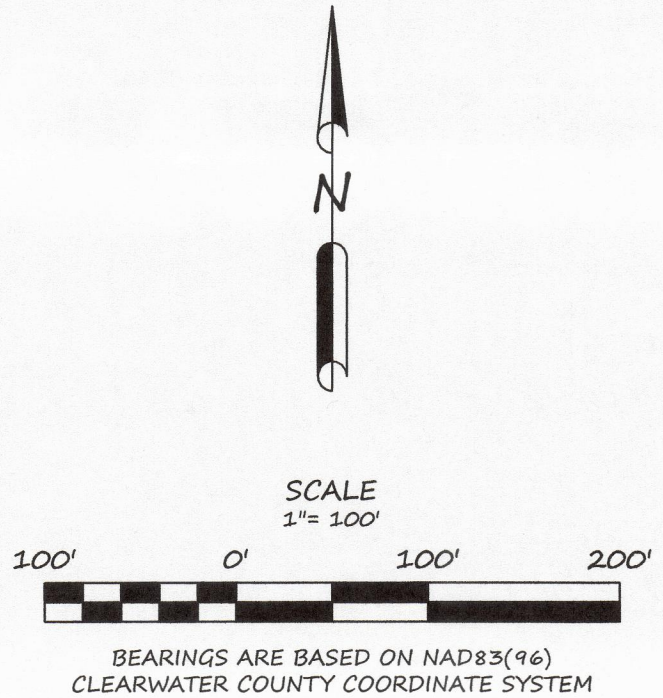
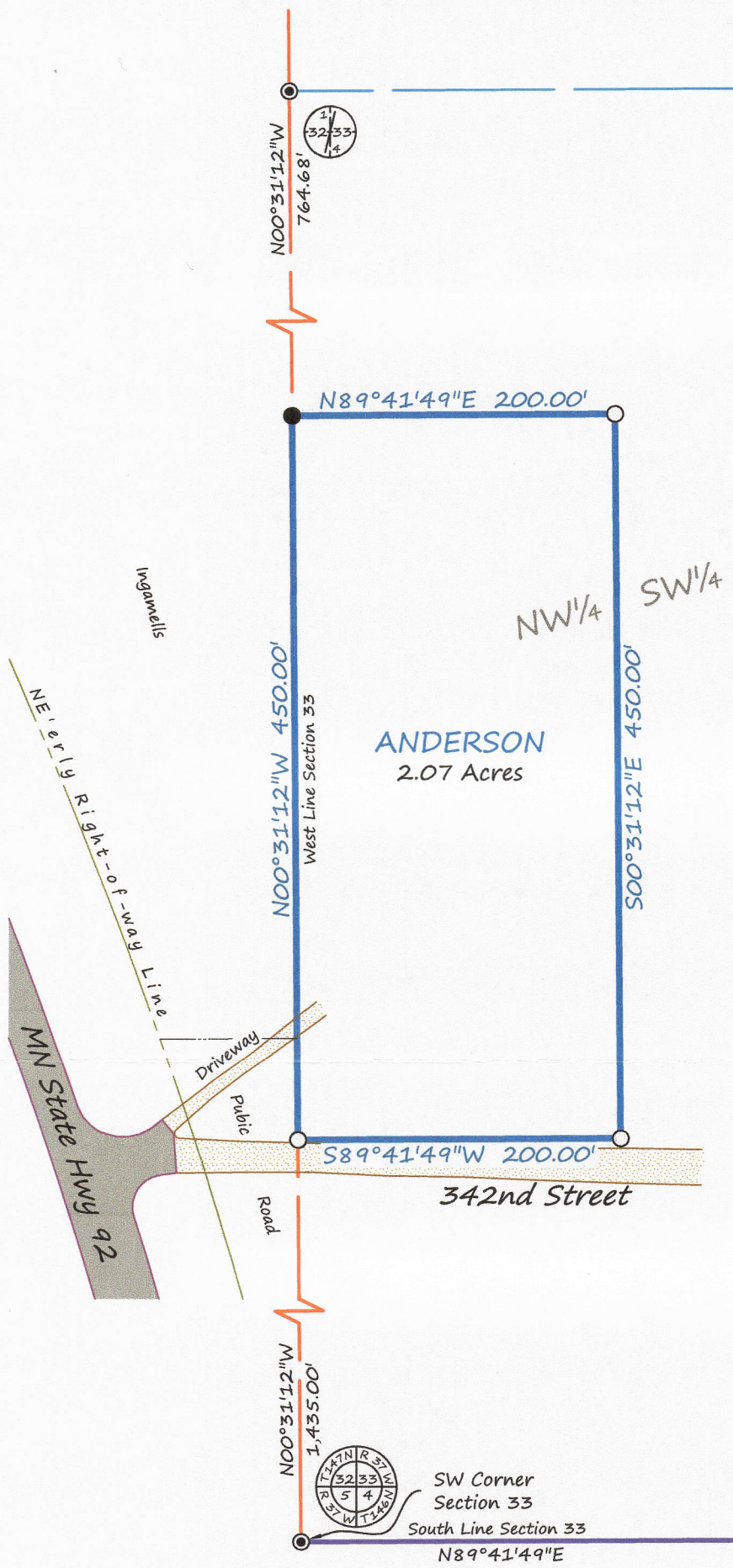

LEGEND

- FOUND IRON MONUMENT
- ⊙ CERTIFIED GOVERNMENT CORNER
- SET IRON MONUMENT WITH CAP NO. 47934
- PROPERTY BOUNDARY
- - - ADJOINER'S PROPERTY LINE
- · - · - RIGHT-OF-WAY
- QUARTER-LINE
- SECTION-LINE
- TOWNSHIP-LINE
- ▬ BITUMINOUS SURFACE
- ▬ GRAVEL SURFACE

DESCRIPTION PER RECORD DOCUMENT 177029:

All that part of the Northwest Quarter of the Southwest Quarter (NW¼SW¼) of Section Thirty-three (33), Township One Hundred Forty-seven (147) North, Range Thirty-seven (37) West of the Fifth P.M., described as follows:

Commencing at a point on the West section line of said Section 33, 1435 feet North of the Southwest Corner of said Section 33 as the point of beginning; thence continuing North along said section line 450 feet; thence East and parallel with the South section line 200 feet; thence south and parallel with the west section line 450 feet; thence West and parallel with the south section line 200 feet more or less to the point of beginning.

SURVEYOR'S NOTES:

1. Section Subdivision per Coordinates on Government Corner Certificates on file at the County Recorder's Office. Brustad Land Surveying verified Section Corners in the field.
2. Brustad Land Surveying has not made a thorough search for any easements of records or any other information that a current title search may disclose.

BRUSTAD LAND SURVEYING
Bagley, Mn 56621 (218) 694-5280

I HEREBY CERTIFY THAT THIS SURVEY, PLAN OR REPORT WAS PREPARED BY ME OR UNDER MY DIRECT SUPERVISION AND THAT I AM A DULY LICENSED LAND SURVEYOR UNDER THE LAWS OF THE STATE OF MINNESOTA.

Amanda J. Brustad 11/16/20
AMANDA J. BRUSTAD (LIC. NO. 47934) DATE: