

CERTIFICATE OF SURVEY

DERHEIM

SECTION 31, TOWNSHIP 147 NORTH, RANGE 37 WEST
CLEARWATER COUNTY, MINNESOTA

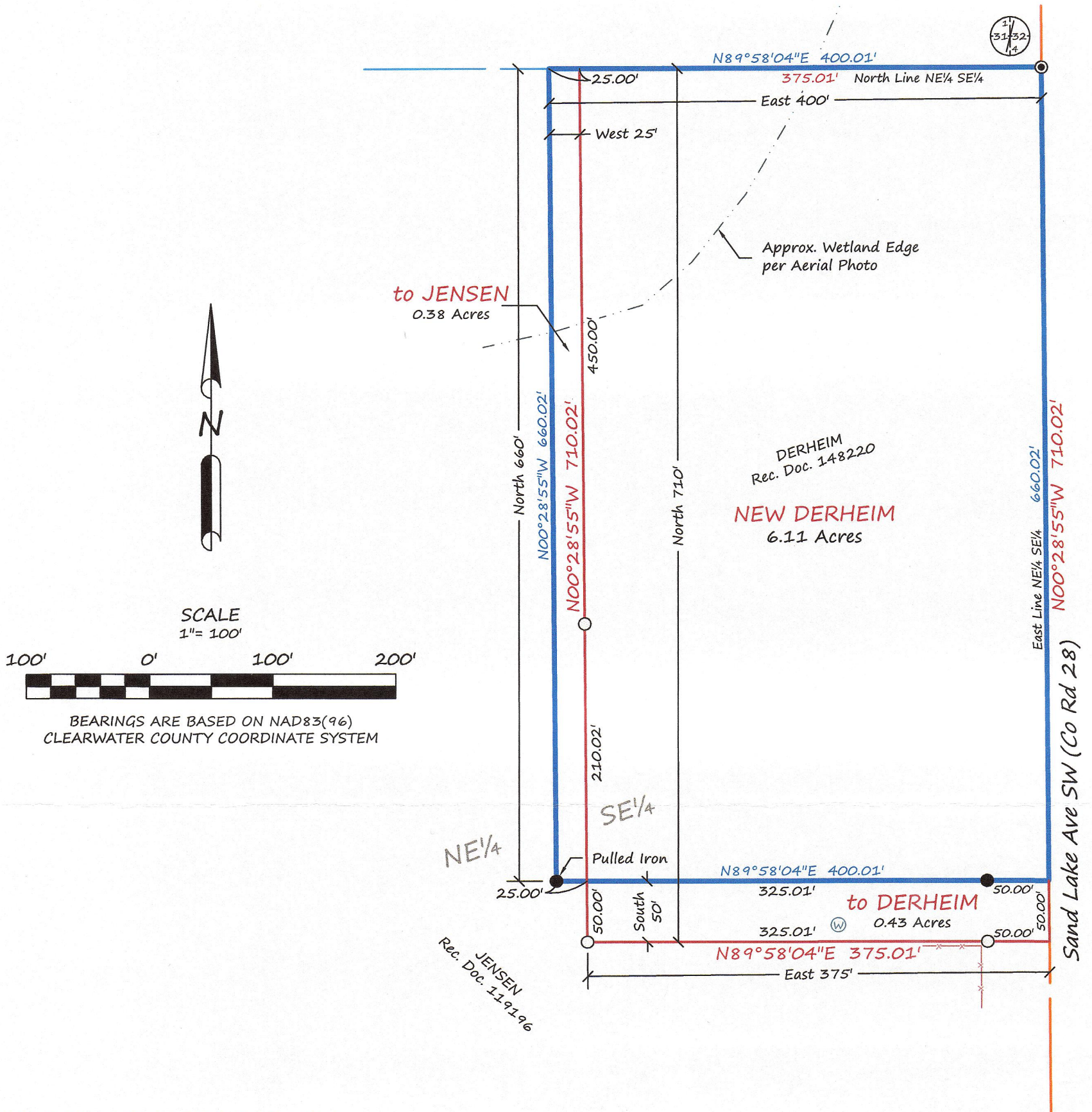

DESCRIPTION PER RECORD DOCUMENT 148220:

The North Six Hundred Sixty (660) feet of the East Four Hundred (400) feet of the Northeast Quarter of the Southeast Quarter (NE¹/₄ SE¹/₄), of Section Thirty-one (31), Township One Hundred Forty-seven (147) North, Range Thirty-seven (37) West of the Fifth Principal Meridian.

DESCRIPTION (JENSEN TO DERHEIM):

The South 50 feet of the North 710 feet of the East 375 feet of the Northeast Quarter of the Southeast Quarter (NE¹/₄ SE¹/₄) of Section Thirty-one (31), Township One Hundred Forty-seven (147) North, Range Thirty-seven (37) West of the Fifth P.M.

DESCRIPTION (DERHEIM TO JENSEN):

The West 25 feet of the East 400 feet of the North 660 feet of the Northeast Quarter of the Southeast Quarter (NE¹/₄ SE¹/₄) of Section Thirty-one (31), Township One Hundred Forty-seven (147) North, Range Thirty-seven (37) West of the Fifth P.M.

LEGEND

- FOUND IRON MONUMENT
- ⊙ CERTIFIED GOVERNMENT CORNER
- SET IRON MONUMENT WITH CAP NO. 47934
- PROPERTY BOUNDARY
- NEW PARCEL LINES
- QUARTER-LINE
- SECTION-LINE
- FENCE
- - - WETLAND PER AERIAL PHOTO
- (W) WELL

SURVEYOR'S NOTES:

Reference Survey: Jensen dated 6-8-2016

BRUSTAD LAND SURVEYING

Bagley, Mn 56621 (218) 694-5280

I HEREBY CERTIFY THAT THIS SURVEY, PLAN OR REPORT WAS PREPARED BY ME OR UNDER MY DIRECT SUPERVISION AND THAT I AM A DULY LICENSED LAND SURVEYOR UNDER THE LAWS OF THE STATE OF MINNESOTA.

Amanda J. Brustad 12/10/20
AMANDA J. BRUSTAD (LIC. NO. 47934) DATE: