

# CERTIFICATE OF SURVEY

CHRIS ARNOLD

SECTION 30, TOWNSHIP 147 NORTH, RANGE 37 WEST  
CLEARWATER COUNTY, MINNESOTA

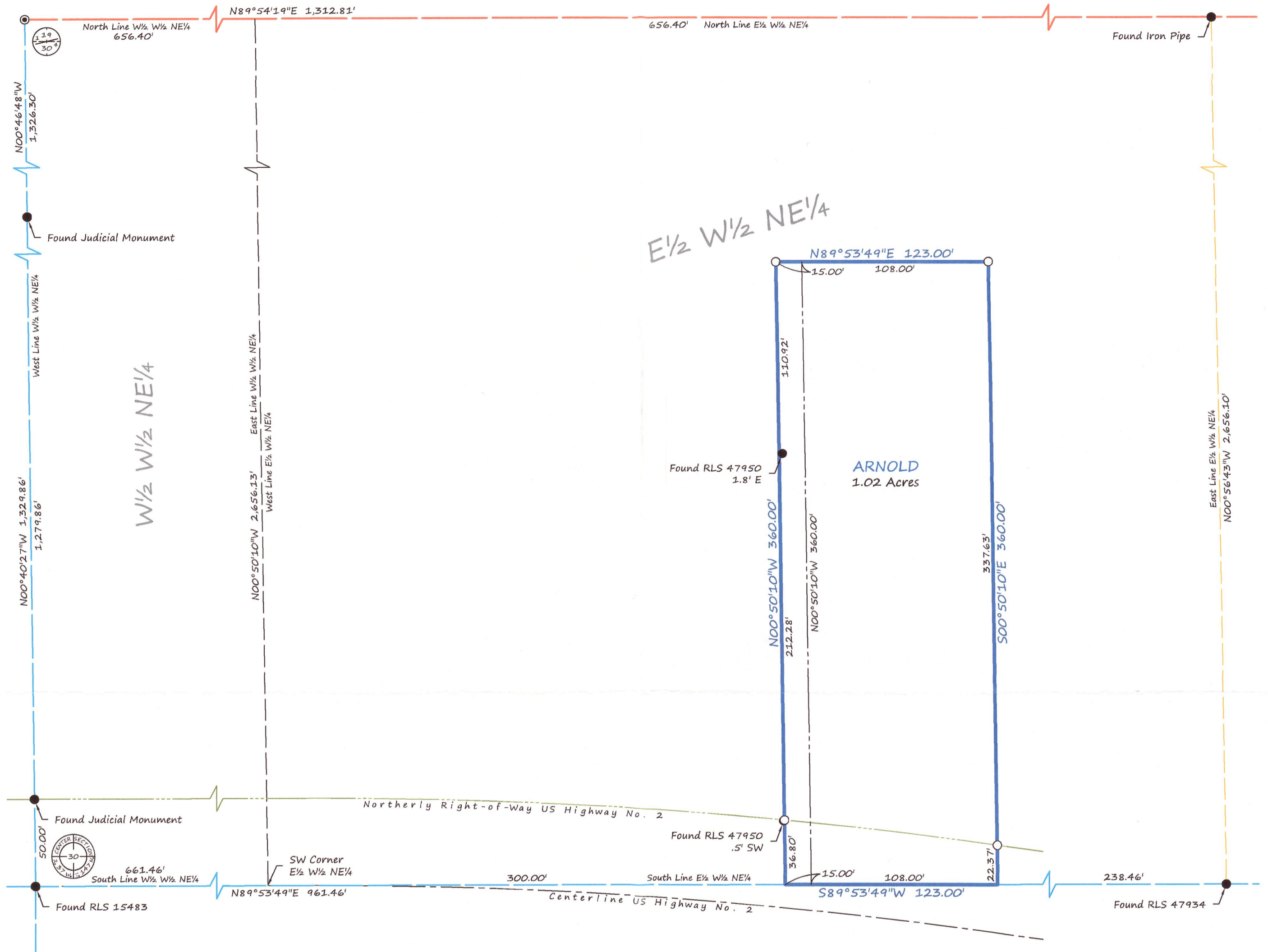

**DESCRIPTION PER RECORD DOCUMENT 155265:**

That part of the East Half of the West Half of the Northeast Quarter (E $\frac{1}{2}$ W $\frac{1}{2}$ NE $\frac{1}{4}$ ) of Section Thirty (30), Township One Hundred Forty-seven (147) North, Range Thirty-seven (37) West of the Fifth P.M. hereinafter referred to as "said tract"; described as follows, to-wit: Starting at a point 315 feet East of the Southwest corner of said tract; thence North and parallel to the West line of said tract, a distance of 360 feet; thence East and parallel with the South line of said tract, a distance of 108 feet; thence South and parallel with the West line of said tract, a distance of 360 feet, thence West along the South line of said tract, a distance of 108 feet, more or less, to the point of beginning.

**DESCRIPTION PER RECORD DOCUMENT 172115:**

That part of the East Half of the West Half of the Northeast Quarter (E $\frac{1}{2}$ W $\frac{1}{2}$ NE $\frac{1}{4}$ ) of Section Thirty (30), Township One Hundred Forty-seven (147) North, Range Thirty-seven (37) West of the Fifth P.M., hereinafter referred to as 'said tract', described as follows, to-wit:  
Starting at a point 300 feet East of the Southwest corner of said tract; thence North and parallel to the West line of said tract, a distance of 360 feet; thence East and parallel with the South line of said tract, a distance of 15 feet; thence South and parallel with the West line of said tract, a distance of 360 feet, thence West along the South line of said tract, a distance of 15 feet, more or less, to the point of beginning.

**LEGEND**

- CERTIFIED GOVERNMENT CORNER
- FOUND IRON MONUMENT
- SET IRON MONUMENT WITH CAP NO. 47934
- PROPERTY BOUNDARY
- - - RECORD DOCUMENT LINES
- - - CENTERLINE
- - - RIGHT-OF-WAY
- - - THIRTY-SECOND LINE
- - - SIXTEENTH-LINE
- - - QUARTER-LINE
- - - SECTION-LINE

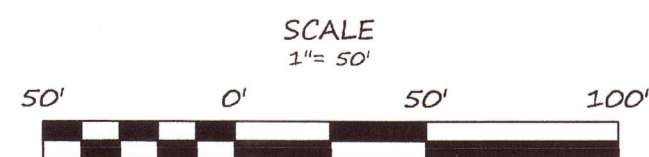

BEARINGS ARE BASED ON NAD83(96)  
CLEARWATER COUNTY COORDINATE SYSTEM

**BRUSTAD LAND SURVEYING**

Bagley, Mn 56621 (218) 694-5280

I HEREBY CERTIFY THAT THIS SURVEY, PLAN OR REPORT WAS PREPARED BY ME OR UNDER MY DIRECT SUPERVISION AND THAT I AM A DULY LICENSED LAND SURVEYOR UNDER THE LAWS OF THE STATE OF MINNESOTA.

*Amanda J. Brustad* 10/23/18  
AMANDA J. BRUSTAD (LIC. NO. 47934) DATE: