

CERTIFICATE OF SURVEY

PATTERSON

SECTION 24, TOWNSHIP 147 NORTH, RANGE 37 WEST
CLEARWATER COUNTY, MINNESOTA

DESCRIPTION PER RECORD DOCUMENT 140694:

The Northwest Quarter of the Northeast Quarter of the Southwest Quarter of the Southeast Quarter (NW1/4NE1/4SW1/4SE1/4), Section Twenty-four (24), Township One Hundred Forty-seven (147) North, Range Thirty-seven (37), West of the Fifth P.M.

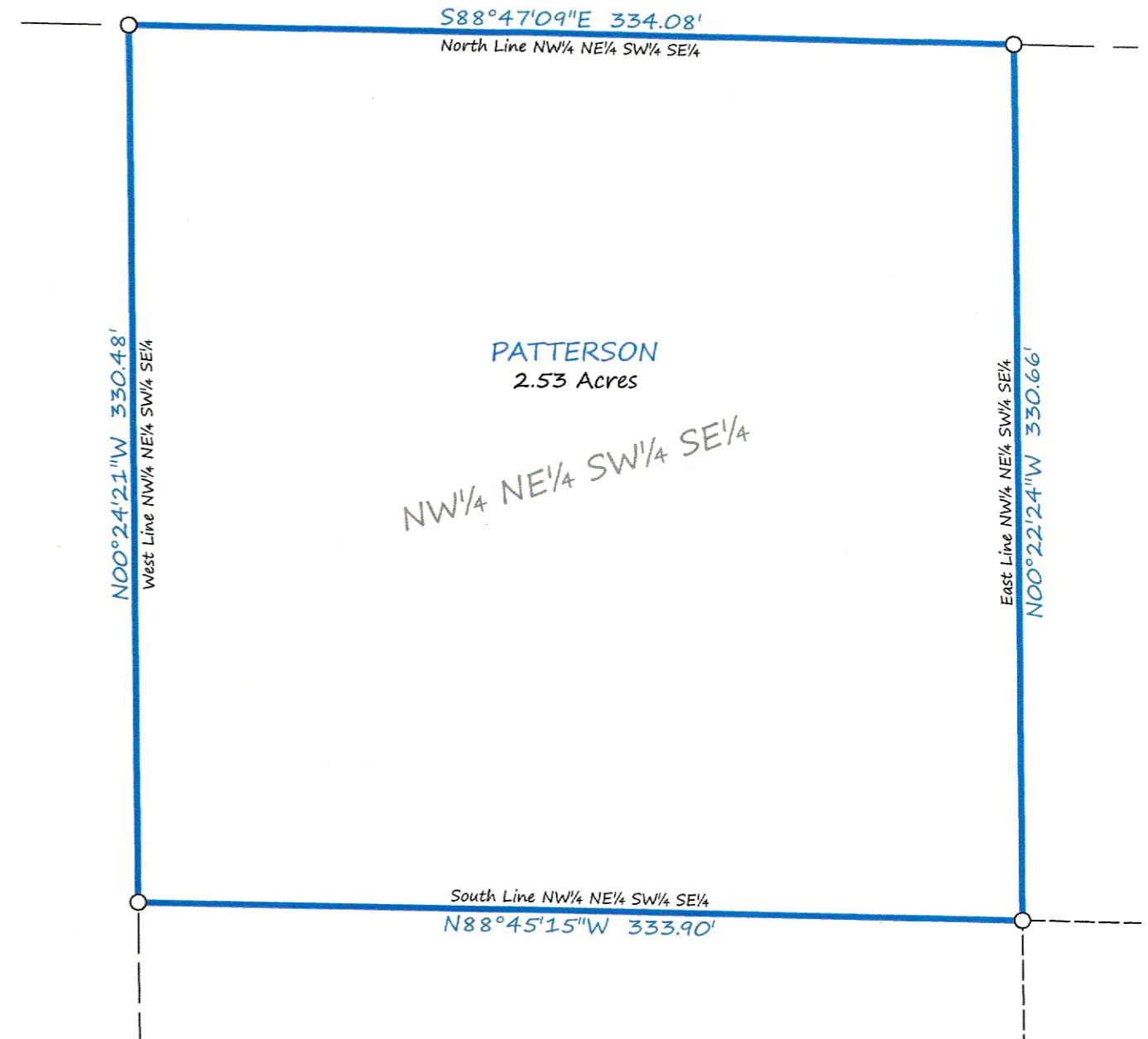

LEGEND

- SET IRON MONUMENT WITH CAP NO. 47934
- PROPERTY BOUNDARY
- SIXTEENTH-LINE
- THIRTY-SECOND LINE
- SIXTY-FOURTH LINE

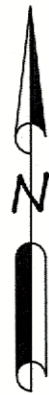

SCALE
1" = 60'



BEARINGS ARE BASED ON NAD83(96)
CLEARWATER COUNTY COORDINATE SYSTEM

SURVEYOR'S NOTES:

1. Section Subdivision per Coordinates on Government Corner Certificates on file at the County Recorder's Office. Brustad Land Surveying verified Section Corners in the field.
2. Brustad Land Surveying has not made a thorough search for any easements of records or any other information that a current title search may disclose.

BRUSTAD LAND SURVEYING, PA
Bagley, Mn 56621 (218) 694-5280

I HEREBY CERTIFY THAT THIS SURVEY, PLAN OR REPORT WAS PREPARED BY ME OR UNDER MY DIRECT SUPERVISION AND THAT I AM A DULY LICENSED LAND SURVEYOR UNDER THE LAWS OF THE STATE OF MINNESOTA.

Amanda J. Brustad 9/7/22
AMANDA J. BRUSTAD (LIC. NO. 47934) DATE: